THE MORNING TRIBUNE
Affords advertisers the best medium they have ever had of reaching the people of Coshocton county and city.

COSHOCTON MORNING TRIBUNE

THE MORNING TRIBUNE
Market and classified pages deliver the goods—Every progressive home in the county reads both.

VOL VII; No. 208. The Paper That Prints The News WEDNESDAY MORNING, MAY 3, 1916. The Paper That Everybody Reads TWO CENTS

Three Killed In Pittsburg Riots; Over Forty Hurt

Militia Called by Sheriff—3000 Strikers And Guards In Pitched Battle—Several Guards Go Down Under Fire Of Strikers—Steel Company Plant Is Charged.

PITTSBURG, MAY 2—Following serious riots in which three were killed and at least 40 injured, many seriously, at the Edgar Thompson Steel company's plant at Braddock, near here, Sheriff Richards announced this afternoon that the militia would be ordered out at once. He made that statement after a hurried conference with state officials.

The action was a pitched battle between the mob of 3000 strikers from various plants in the Turtle Creek valley and a large body of guards.

The casualties among the guards could not be learned. Several of them were seen to go down under the fire of the strikers.

One man being shaved in a barber shop a square and a half from the scene of the fight was killed by a bullet.

The mob charged the plant, shooting, yelling and waving red flags. The guards took sheltered positions and opened steady fire with riot guns. Several of the strikers fell but their leaders rallied them and carried them forward in a second reckless charge.

More guards rushed from the plant, took their places behind piles of steel and iron scrap and opened fire. The strikers wavered and broke. Leaping from concealment the guards rushed them with clubs, battering right and left.

The strikers, carrying many wounded, fled, leaving three dead and seven badly wounded on the field.

District Attorney Jackson declared this afternoon that he would summon a special grand jury to investigate possibilities of deporting thousands of unnaturalized foreigners participating in the strike riots this afternoon.

This action followed announcement that three big mobs had raided half a score plants at Braddock, McKees Rocks and Swissvale

Assessors Insist On Higher Pay

A vigorous demand for higher wages was made by Charles Smith, George Ferrill and Dan Thayer, tax assessors, who visited the county commissioners Tuesday. The assessors this year are paid $3 per day. Last year they were paid $4 per day. The commissioners refused to grant the request stating that the financial condition of the county is not such as to warrant any more than the present salaries. Loud talk followed and the assessors threatened to defeat County Commissioners Crawford and Porter for re-election this fall unless the increase is granted.

Smith is from this city, Ferrill of White Eyes township and Thayer of Virginia township

Plainfield Men Fined

Walter Lorenz and Warner Simmons pleaded guilty last night before Justice E. G. Abbott to charges preferred by Paul Welker. All parties concerned live at or near Plainfield. Welker charged that on Sunday last Lorenz and Simmons stopped at his residence and that Lorenz assaulted him and that Simpsons treatened to strike him. Each was fined, the fine and costs amounting to $10.50 which was paid and the pair released. The arrests were made by Constable D. W. Bassett.

Says Wife Left Him

Charging extreme cruelty, the defendant in the divorce case of Catherine Robinson vs. Alonzo Robinson filed answer and cross petition in common pleas court Tuesday. The defendant claims that his wife has been sullen and resentful ever since their marriage.

He says that she would not speak to him for weeks at a time and that when he gave her money she would let it lie where he put it

Without any just cause he claims she left with their children and went to the home of a neighbor. He asks for a divorce and custody of their children.

Child Lost And Found

Little Helen, the three year old daughter of Mr. and Mrs. Porter Groce, of South Wilson avenue, wandered away from her parents' home Tuesday morning, and no one was able to find the child until nearly noon. She started to go to a grocery on John street, and when found, had gone into the Randolph store on South Seventh street. Mrs. Jesse Rogers, of South Lawn avenue, recognized the child, and returned her to her parents.

NEW BABY LIST.

A baby girl was born Tuesday noon to Mr. and Mrs. George Markley, of Orange street.

Roscoe High School Class Commencement Exercises

The graduates from Roscoe High School, class of 1916, covered themselves with glory Tuesday evening, at the commencement exercises which were held at the M. E. church The church was decorated with the class colors, purple and cream, and the class motto was used as a background for a drapery of the colors. The motto is "Climb, Tho The Rocks Be Rugged." White carnations were used in profusion.

Prof. F. B. Pearson, Superintendent of Public Instruction, from Columbus, gave the class address, "Making a Right Choice," and his talk was extremely interesting, as well as educational and beneficial. Rev. M. B. [illegible] gave the invocation, and the program of the evening, by the graduates, follows:

Class History, Homer Snedeker and Mary Miller.

Piano Duet, Marie Stipes and Laurena Turner.

Oration, "Some Essentials of Success," Ward Finnell.

Selection by Shepler's orchestra of Coshocton.

Oration, "The Unseen Power," Royal Randles.

Class Hobbies, Doris Swigert.

Oration, "Ohio in The Council of the Nation," Anna Baker.

Class Poem, James Andrews.

Oration, "My Country," Mildred Wilhelm.

Vocal Solo, "Voices of the Woods," Edna Retzler.

Oration, "The Upward Road," Orville Binning.

Class Growler, Ray Chaney.

Selection by orchestra.

Class Prophecy, Nell Swigert and Earl Park.

PETITION IS PRESENTED BY WORKMEN

Officials Intimate That Demands Will Not Be Allowed By Clow Co.

AWAIT WORD FROM CHICAGO

Other Employes Said To Be In Sympathy With Molders And Coremakers

Tuesday afternoon at 2:30 o'clock a committee composed of five representing the core-makers, moulders of the local J. B Clow plant and their employees presented to Frank Schwabb, superintendent of the Newcomerstown and Coshocton branches of the Clow plant, and to John W. Mugford, manager of the local plant, a petition signed by practically the entire force represented. One molder and his helper are said to have refused to sign the petition which demands an increase of 25 cents per day in wages and shorter hours

Time and a half for overtime and double time for Sundays and all legal holidays is also demanded in the petition.

Officials Angry.

It was said last night that the officials were highly incensed when the petition was presented and by their questions put to members of the committee regarding the number of hours they had worked overtime and work on Sunday, intimated that the employees more often worked eight or nine hours per day than ten or over time and that Sunday work was not often required. This the committee declared was not the case. The working hours of the plant, it was stated last night, are from 6 to 11:30 o'clock in the morning, and from 12 to 4:30 in the afternoon

The officials who took part in the conference with the committee stated that the matter would be taken up with W. E. Clow, of Chicago, and that the decision of the matter would be placed in his hands. It is expected that no word will be received from this source for several days.

Await Word From Clow.

It was said last night that in the meantime matters would progress quietly until the attitude of the Chicago officials was learned or until May 10, the time limit set in the demand for a reply. Should the matter not be satisfactorily adjusted at that time by the company's accession to the employees' demands, the molders, coremakers and their employees will walk out, probably closing the plant.

From a rather authoritative source it was learned last night that the employes in the other departments of the plant are in sympathy with the dissatisfied employes and in case of a strike would probably wal kout in a body. The foreign element employed are insistent in their demand to walk out at once, but are being held back by their American overseers and co-workers. Should the strike materialize no violence is planned or anticipated. "It will be a walkout pure and simple," said one of the men last night.

Company officials last night were reticent in regard to the matter awaiting instructions from Chicago.

IS IMPROVING.

Late Tuesday the condition of Mrs James P. Cone, of Locust street, was said to be satisfactory Mrs Cone was admitted to the City hospital Monday evening and later operated upon for acute appendicitis by Drs. Jesse McClain, Edmund Cone, F. M. Marshall and E. C. Carr

HAVE YOU SEEN HIM?

Seeing is believing. Having received an answer to his ad from a young lady on South Seventh street, the young man, who advertised in The Tribune a few days ago for a wife, straightway hied himself from his home at Washington C. H. to this city to see for himself. He is in the city at present presenting his case.

EFFICIENCY

Ernest Bergen, of North Eighth street, has a hen in a class by itself. Yesterday, according to his neighbors, this hen laid an egg the size of a duck egg. Inside of this egg was another egg of average size. The space between the shell of the outer egg and the inner egg was filled with one big yolk.

Chamber to Rescue Of Fire Vicims

The Chamber of Commerce last night endorsed a proposition made by Manager Brice, of the Federal baseball team, to hold a game next Saturday for the benefit of the family of Cornelius Easter, who were rendered destitute as the result of a fire Tuesday.

Various members of the Chamber gave cash donations for the relief of the family and the money will be turned over to the Associated Charities which will supervise the expenditure of the amount.

Brice said last night that he would have two teams picked from Coshocton county for Saturday afternoon's game dividing the lineups so as to make as interesting an exhibition as could be desired.

Guy Hedge Candidate For Office

Guy J. Hedge, well known local Democrat, has announced this candidacy for the nomination for county sheriff subject to the decision of the primary election next August. He is the son of A. C. Hedge, formerly sheriff of the county, and has always taken an active interest in the affairs of his party.

For the past four years he has been employed at the Eureka Laundry and previous to that time was in newspaper work in this city.

He has many friends who have assured him of their best support during his campaign.

Oldest Local Odd Fellow Called Away

County Recorder C. E. Cottom received a telegram Tuesday morning carrying the news of the death of Conrad Mayer, of Cleveland, a former resident of Roscoe and Coshocton Mr Mayer was about 85 years of age and was a native of Germany. He came to America when a young man and for many years lived in Roscoe and later in this city where he conducted a bakery and grocery on lower Main street He was the oldest member of the local I. O. O. F. He moved to Cleveland 25 years ago and has since resided in that city. Mr. Mayer is survived by two sons, George and Frank, of Cleveland.

The body will be brot to this city Thursday for interment at Oak Ridge cemetery where the wife, a son and a daughter are buried.

Enrolment Is Doubled

The study of mechanical drawing has shown a marked growth in interest among Coshocton high school pupils during the past five years When the department was first inaugurated in 1912, 18 pupils were enrolled In 1916 the department had considerably more than doubled in enrollment and 42 pupils were enrolled for the study The growth from one year to another has been steady as may be seen from the following record: 1912, 18; 1913, 21, 1914, 29 1915, 28; 1916, 42

LECTURE ON BEN HUR.

Rev Herrington will lecture on Ben Hur Thursday evening in the M E church in Canal Lewisville and on Friday evening, his subject will be "In His Steps." There will also be stereoptican views and illustrated songs.

Mrs. F. C Ayres, who has been spending the past week in Columbus taking medical treatment will arrive home, Wednesday.

MEETING MAY BE CALLED TO REDUCE LEVY

No Official Action Taken By West Lafayette Council Last Night

ANXIOUS TO HELP GET ONE MILL LEVY

May Not Wait Until Next Regular Meeting To Adjust Local Levy

Owing to the unavoidable absence of Clerk E. L Thompson the West Lafayette councilmen took no official action at their meeting last night in regard to the paring of the village tax levies to accommodate the one mill tax levy voted by Coshocton county last fall.

The matter was discussed informally however, and it is said that the members of the body are optimistic believing that they will be able to remove obstacles in the way of the levy and make the same available for the village and county

To Call Meeting.

The possibility of a called meeting to take care of the matter was discussed and it was decided that, should it be deemed imperative, the councilmen will not wait until the regular meeting scheduled for May 15, but will call a special meeting to adjust matters.

The villages of West Lafayette and Warsaw, it will be remembered, are now taxed to the limit under the provision of the Smith one per cent tax law which fixes the total taxable levies at 1.5 percent. In order to accommodate the one mill road levy voted for last fall, both villages must pare their present levies one mill.

Johnston Is Game Warden For County

Paul B. Johnston has been appointed as game warden for Coshocton county and will succeed Frank Dinsmore who has been transferred to the state headquarters at Columbus. Johnston was formerly chief of police and was considered an efficient officer. He received his credentials at Columbus Monday.

Frank Dinsmore, who leaves for Columbus to do special work in Franklin county where he served as game warden for seven years, will leave behind a number of sportsmen who regret his transfer. His activities had guarded Coshocton county fish and game and he had been influential in securing state aid and in other ways promoting the Coshocton Fish and Game Protective Association.

Mr. and Mrs. C. H. Gutting and little daughter, Mary Ann, have moved into the residence next to the home of the late Mrs Emily Crowell on Walnut street.

Abe Martin

I'd hate t' be a bartender an' have t' work on Sunday an' holidays. One good thing about the modern dance is that you kin win in a walk," said Tawney Apple, treasuress o' th' Majestic Five-cent theater.

Chamber Favors Preparedness; Brooks Speaks

Division of Prizes In City Beautiful Contest is Announced—Referendums Taken On Two Measures—One Provides Federal Aid for Advancing Vocational Arts.

Organization was the topic of an interesting talk made by John H Brooks, president of the Scranton, Pa., board of trade, at the regular meeting of the Chamber of Commerce held last night.

Mr. Brooks' talk was preceded by the taking of referendum votes on two bills now pending before Congress One bill pertains to vocational training and provides for federal and state aid. According to the outline of the bill read last night, the federal appropriation is to be apportioned among the several states uniformly and each state is to provide an equal amount for the purpose, the state having the direction of the expenditure of the funds Schools would be established for the training of citizens along industrial lines The bill was unanimously recommended for adoption by the local chamber.

Split On Preparedness.

The second bill pertains the preparedness for national defense. The referendum was sent out by the national Chamber of Commerce and recommends an increase in the national defense forces It recommends that a council of national defense be organized and that a staff of industrial mobilization be created. A program of naval construction is advocated which will restore the United States to second place among the nations of the world with a surplus in the Pacific sufficient to protect the coast, possessions, trade routes, etc. The creation of a general staff for the navy is recommended and universal military training is also advocated. The proposition opposes government ownership of munition plants but advocates government control of the prices of munitions and plans a systematic campaign of educating private industries in time of peace and to accumalate a reserve supply of munitions. It also advocates increasing the number of officers. The recommendation was adopted by the local Chamber but only after some spirited talks.

Real Boosters.

Mr. Brooks advised members of the local Chamber to assist the officials of the organization in every way possible. "It has been my experience that there is much to do and few to do it—I believe that condition prevails here. There is no man too busy

—Continued On Page Eight—

Local Doctors to Attend the State Meeting

The Coshocton county Medical association it is thot, will be well represented at the State Medical Association meet in Cleveland on May 17, 18 and 19, at the Stattler Hotel. Dr. W. E. Lower, borther of Dr J. D. Lower of this city, is the president of the association and will preside at the sessions. It is not known definitely as yet just how many Coshocton county M. D.s will attend.

At the sesions, it is expected, action will be taken by the state association towards providing a fund for the hiring of legal councels to defend its members in god standing against charges of mal-practice. It is thot that the matter of a state sickness insurance, similar to the state workmen liability awards, will be taken under advisement and perhaps later presented to the state legislature.

Billman Is Arraigned

Robert Billman pleaded guilty to the charge of acting in a way tending to cause the delinquency of a minor when arraigned before Judge Ashman Tuesday afternoon. He denied that he slept with a big knife under his pillow and had threatened to kill his wife.

He will be sentenced some time this week.

TRIAL POSTPONED.

The trial of James Dayton in Justice Abbott's court on a charge of attempting to provoke a breach of the peace preferred by Thomas Holt has been indefinitely postponed pending the securing of additional evidence. The parties live at Adams Mills

Family is Destitute After Fire

Fire originating from a defective chimney Tuesday afternoon completely destroyed the Benjamin Price property on Pine street near Second which was occupied by the Cornelius Easter family. Furniture belonging to the Easter family was a total loss thru damage from fire and water used in attempts to extinguish the flames. Last night the family was forced to depend on the hospitality of neighbors for shelter. The fire department responding to the call about 3:30 o'clock yesterday afternoon found the home enveloped in flames. Thru the sickness and death of a son who died a few weeks ago while the family was living in Roscoe, their resources have been depleted and the members were forced to depend on charity.

Telephone Man Hurt In Falling

W. A. Sowers, of Warsaw, manager of the Coshocton County Telephone company's lines, was the victim of a rather serious accident Tuesday morning. While engaged in making repairs near Cooperdale the pole on which he was working snapepd off allowing him to fall some distance. He suffered numerous bruises about the body and was quite ill for some time. He was able to proceed to his home, however, without assistance.

IS UNIMPROVED.

Mrs Clyde Bryant who has been critically ill at her home on North Fourth street was reported unimproved last evening

Graduation Exercise Close Keene School Year

With appropriate exercises held last night at the Keene auditorium the graduating class of the Keene high school was launched upon life's career. The invocation and message of the hour were inspiring and impressive Altho the attendance was marred somewhat by inclement weather, those who attended were well repaid by the excellence of the program which was rendered as follows:

Invocation, Rev Booth.
Salutatory, Ethel Crawford.
Class History, Clarence Herman.
Class Poem, Irene Croft.
Class Growler, Lowery Norman.
Class Prophecy, Clarence Wolfe.
Valedictory, Mildred Ling.
Class Address, Dr. E. O. Buxton.
Presentation of Diplomas.
Benediction, Rev. Jones.
Music by Johnson orchestra.

NEWSPAPERARCHIVE®
NEWSPAPERARCHIVE®

Today At The Movies

Mystic Today Triangle

DE WOLFE HOPPER

in "DON QUIXOTE"

FORD STERLING in a 2-Reel Keystone, "HIS PRIDE AND SHAME."

PASTIME THE HOME OF A REAL PIPE ORGAN

Margaret Gibson in a Spectacular Drama of India with the

FAMOUS BOSTOCK LIONS—"THE HEART OF TARA"
WEDNESDAY—HOWARD ESTABROOK in "MASTER SMILES."

"On The Bread Line"

UTAHNA Theatre

A drama of existence in the abyss—in 3 inspiring acts.

with RALPH LEWIS. Also two Reels Good Comedy

WED. and THURS.—"THE GREAT WANDERLUST" — See America First—6 Parts.

Cinderella METRO DAY

THE LITTLE QUEEN

MARY MILES MINTER

in "DIMPLES"

Lowery Is Stricken And Dies

James Lowery, aged 51, died suddenly Sunday evening at his home a mile south of Warsaw following a stroke of paralysis a few moments before. Mr. Lowery's health had been failing for years. Funeral services will be held in the Presbyterian church at Warsaw Tuesday afternoon at 1:30 o'clock with Rev. E. B. Shaw in charge. Interment will be made in the Valley View cemetery.

Mr. Lowery was born and reared on the farm where death occurred. With the exception of three years during which he lived at Warsaw, his entire life was spent on the same farm. He was a member of the Warsaw Presbyterian church.

He is survived by the wife, two daughters, Mrs. Emmett Haines, of Tunnel Hill, and Miss Sarah, of the home, two brothers, John, of Coshocton, and Isaac, of Warsaw, and a sister, Mrs. Julia Van Horn, of Warsaw.

Cut Outs Are Under A Ban

The following statement was issued by Mayor Richardson yesterday:

"The council in 1912 passed an ordinance which reads as follows: "No automobile, motor truck or motorcycle shall be operated upon the streets and alleys of Coshocton, without first being provided with an efficient muffler, and at no time shall the cutout to the muffler be opened?" There are a few drivers who persist in violating this ordinance, to the annoyance of a great many people especially those that are sick. This ordinance will be enforced from May 1.

H. L. Richardson, Mayor."

CARD OF THANKS.

We wish to extend our thanks to our friends and neighbors for their sympathy and floral offerings. Also to Capt. Ladlow and Rev. F. O. Baxter for their kind words at the death of our son and grandson, George Francis.

James Fields, wife and [illegible]

O'Hare, A Gifted Speaker, Coming

KATE RICHARDS O'HARA

Kate Richards O'Hara, who will speak on Socialism at the courtsquare at 7:30 tonight, is one of the most gifted of Socialistic orators. A few years ago she toured Europe in the interest of her cause and has appeared before in this city, attracting considerable interest and favorable comment.

For Discolored Floors.

Scatter dry, clean sand over the floor and sprinkle over this a solution made by dissolving one pound of potash or pearlash in a pint of water; scrub the boards lengthwise with a hard brush, using very hot water and plenty of soap; change the hot water frequently and wipe dry as you proceed. This potash, if used as directed, will take out all stains and is the very best means of whitening boards.

Just a Part of Machine.

Florence's father, who lives in a small town, owns a two-seated runabout in which Florence and her mamma took many rides. When they went to the city for a visit Florence was in wonderland. Her uncle, who was driving them around in his seven-passenger machine, turned to her and said: "Your papa has a machine, hasn't he?" and little Florence replied, "He only has the front part of one."

Useful Wooden Pump.

For use in places where acids in water would quickly corrode metals a pump has been invented that is composed almost entirely of wood.

Subscribe for the Tribune.

HIS BLOOD PURIFIER

By M. QUAD

Copyright, 1916, by the McClure Newspaper Syndicate.

A dilapidated looking old man, who was chewing sassafras root with great energy, suddenly appeared in the waiting room of the depot across the river, and as he approached a man who was waiting for the western train he pulled a bottle of liquid from an old satchel in his hand and said:

"My friend, you are looking yaller about the eyes, which is a sure sign that your blood is in a bad state. One bottle of my blood purifier will restore you to health and vigor."

"Don't want it, sir," was the reply.

"All right, mister, all right. If a feller wants to keep on looking yaller about the eyes when a pannycea is at hand, that's his own business. 'Long about the middle of April you'll be on your back with a spell of bilious fever, but you needn't lay it up agin me."

The next person approached was a severe looking woman about thirty-five years old, who was probably an old maid.

"Them yaller streaks at the corners of your mouth denote a torpid liver, ma'am," said the man as he gave the bottle a shake. "Something right here to improve your looks 50 per cent."

"Sir!" she demanded in icy tones.

"Only 50 cents a bottle, ma'am, and made right in my own house from herbs and roots gathered by my own hands. Just opened the campaign, and it's only 50 cents a bottle."

"Go away, sir!" she commanded.

"Don't want any at all, eh?"

"No, sir!"

"All right, madam, all right. Torpid liver may be a good thing to have about the house, but I don't think so. Here's your pannycea, and if you don't want it I can't compel you to buy it."

The third passenger was a man with a marked redness about the nose and rough spots on his face. He was busy with a newspaper when the old man approached with:

"One bottle will cure that nose or your money returned."

"What! What's that?" demanded the man.

"And the second bottle will cure all those rough spots."

"Look a-here, you old reprobate! What are you driving at anyhow?"

"I am selling a blood purifier, made of roots and herbs. It's a little early perhaps, but I want to get the start of the buckwheat scratchers. Are you a drinking man or not?"

"Do you mean to insult me to my face, sir? Why, I'll punch your head off."

"Wouldn't do no good, sir. Here's the only genuine blood purifier in the country, and last year I sold 7,000 bottles of it. Invigorates the liver, tones up the blood, and if I can't cure up that nose of yours I don't want a cent."

"I'll purify you, you old assassin!" said the man as he started to take off his coat. But just then a policeman came up and told the old man he must get out.

"And not sell a bottle of my blood purifier in this crowd?" he loudly asked.

"Come, out you go!" said the officer.

"And you don't want a bottle for yourself? You've got a jaundice look, and this medicine will cure it in five big doses."

He was led out and told not to reenter the depot. But he stood at the door and said to the policeman:

"All right, officer, all right. If the people don't want my blood purifier they needn't have it. It's the season to purify, but I never go agin the law, and if there is a rampage of bilious fever don't say I wasn't around with my pannycea at regular price."

The officer made a move for him, and the old man ambled off down the street to the corner. There stood a man beside the lamppost with deep trouble in his looks and bearing, and after a moment he was addressed with:

"If I ever saw a man who needed it you are the critter!"

"Are you talking to me, sir?" was queried in reply, but the man looked straight across the street.

"Right to you, my friend. You are almost on your dying bed, but there is one hope. It is my blood purifier. It has cured when the doctor pronounced the patient dead. Get a dose down you at once!"

"Thanks, but I cannot change the program now."

"I'll give you the first dose without charge."

But the old man saw a patrolman plunging across the street to gather him in, and he made his escape to stop a fat pedestrian at the end of the block and say:

"My dear sir, you are fat and look the picture of health, but is it solid fat or bloat?"

"What do you mean by addressing such a question to me, sir?" was sternly replied.

"If it's bloat, sir, I have that which will take it away."

"By thunder, you old cuss"—

But the patrolman had followed along and now came up and demanded if the old man had a license to peddle.

As he didn't he was placed under arrest, and as he was walked away he asked:

"I hain't kicking any, but I want you to do me a favor."

"Well?"

"Take me before some jedge who's got a plain case of the janders and who'll let me pay my fine in the only reliable blood purifier ever invented by a human man!"

And perhaps the exchange was made.

BORROW MONEY

From The Buckeye State Building And Loan Company, Rankin Building, 22 West Gay Street, Columbus, Ohio.

1. Will loan on homes in Columbus and on farms in Central Ohio.
2. We give the lowest rates
3. And the best terms
4. To borrowers.
5. Time to suit.
6. Prompt in closing loans.
7. Assets $10,700,000.
8. Five per cent paid on time deposits. Write or call for other information.

COURT HOUSE NEWS

A motion to sell real estate was filed in common pleas court Monday in the case of G. C. Ferrell against B. L. Alverson.

Commissioners Meet

The usual number of bills was allowed by the county commissioners in session Monday.

Demurrer Argued

A demurrer in the case of James F. Patton et al vs William Patton et al was argued before Judge Glenn in common pleas court Monday.

Marriage Permits

Ernest Berton, 26, farmer, Franklin township; Miss Matilda Hiser, 23 daughter of Henry Hiser, Linton township. Rev. Domm named to officiate.

Albert Allen, 50, Camas, Washington, Engineer; Mrs. Christina Latham, 40, Coshocton. Rev. H. H. Davis named to officiate.

Presbyterian Men Banquet

One hundred Presbyterian men of the county were present at the banquet held Monday evening at First Presbyterian church. Officers of the Ladies' Social Circle, assisted by wives of the church officials, served. There were delegates present from the congregations of Adams Mills, Keene, Warsaw, including the pastors of the churches.

Rev. D. C. Boyd, pastor of First Presbyterian church, presided at the banquet, and delivered a short address afterward. The Presbyterian male quartet, composed of Messrs. Dawson, Davis, Poole and Bowen, contributed three selections to the program. Rev. Walter L. Whallon, of Central Presbyterian church, Zanesville, made an interesting speech, and the concluding number on the program was the excellent address made by Dr. William F. Weir, D. D., national chairman of the Laymen's Forward Movement of the Presbyterian church, who came to Coshocton, Monday, direct from Washington, D. C., where he attended the national congress of the organization. From every viewpoint the banquet was a decided success.

Graham And Evans On Job

David A. Evans appeared on the job Monday morning at the City Hall and during the day performed his duties as janiter of the building and desk sergeant of the police department. Chris Graham, who was legislated out of the position, also appeared at the building ready for work and wearing his badge as a special officer. He intends to report until it is determined whether he can be legally ousted.

City subscribers should insist on a receipt from the carrier.

BUY FROM OUR STOCK OF RUGS AT THE OLD PRICES

Newly-Weds and others can do better when they shop here.

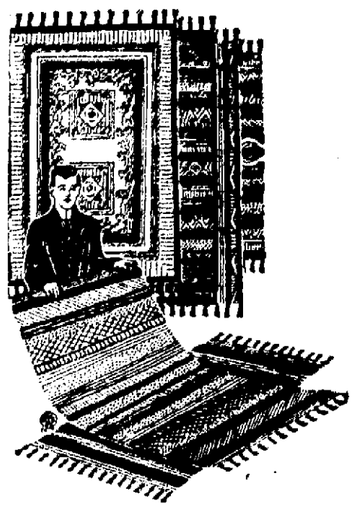

The finest showing of Rugs, Carpets, Linoleums, Mattings, Grass Rugs, and Crex Grass Carpet by the yard, we have ever had.

9x12 Tapestry Brussels Rugs
Handsome patterns, will give years of service.
$13.50, $15, to $17.50

9x12 Axminster Rugs
You know what these are, elegant patterns beginning at **$14.75, $18.50, $20, $22.50, $25.00 up to $39.50.**

9x12 Body Brussels (best make)
Unexcelled for Service
$25., $27.50 to $35

9x12 Wiltons
See the pretty new patterns in these, you will want several of them, they are unequaled for service.
$32.50, $35, to $40

Also Grass Rugs, Fibre Rugs, Congoleum Rugs, in all sizes and patterns at the right prices. Rubber Stair Treads **10c** and **20c**, Rubber Matting by the yard. See our Linoleums, compare the quality and price, then you will know why we sell so many.

Come in tomorrow, we will be glad to show you

LINOLEUMS Basement — **CARPETS DRAPERIES** Second Floor — **RUGS** Third Floor

TAKE ELEVATOR

Kirsch Rods, Bissell 's Sweepers and the best combination Vacuum Cleaner and Sweeper combined in the market for **$5.69,** they are guaranteed by us to do the work.

THE McKEOWN-SETTLE COMPANY

Country Boy Is Discussed by Wranglers

The Country Boy of Long Ago was the subject of an interesting paper read by Henry Disser before a dozen or more of The Wranglers assembled in the Carnegie library last night.

Introducing his theme by a poem written by John D. Wells and entitled "How Shall I Sing" which gives a poetical comparison of the manner of spending Sunday in the city and that in the county, Mr. Disser told of the lives of the Old Testament patriarchs, Moses, Gideon, David and others and compared the advantages of the country morally with those of the city. He contended that the present city generation was not well enough acquainted with nature and its beauties. His paper was a plea for the closer study of the beauties of nature and the morals such study would strengthen. Referring to more modern times he spoke of Washington, Lincoln, Bryant, Whittier, and Thomas Gray, the English poet, calling attention to the influence which country life and nature's works had brot to bear upon their lives. He declared that this influence had not r ached its heighth as the country was still in its primal stages of development.

Mr. Disser's paper invoked a hearty discussion among the members present, the general concensus of opinion being that the city gave more advantages to youth for material advancement and that this was responsible for the deserting of the farm by the present generation.

At the meeting of the society which will be held May 15 at the library, plans will be fixed for the June outing. The date, site and other features will be settled upon at that time. A paper entitled "Corn on the Cob" will be read by C. K. Clemens.

No Relatives While Living; Sufficient Now

ATLANTA, GA., MAY 1.—Georgia is just now agitated over a curious case in her courts. Recently her most successful and famous farmer died. This was Colonel James M. Smith. He was an old bachelor, who, in spite of the fact that he had never married, had created the greatest country estate and conducted farming operations on the most extensive scale known in Georgia. His estate is valued at $3,000,000. The surprising fact developed upon his death was that in spite of his well known systematic business methods he had died without having made a will. During his life he acknowledged no relatives but now there are seven different groups of alleged heirs fighting for the money.

Pupils Agree To Keep Off City Lawns

The teachers of the public schools are making an effort to co-operate with the Chamber of Commerce in their commendable City Beautiful movement, and in a number of the rooms, have asked their pupils to sign a pledge whereby they promise to refrain from running across people's lawns, and in other ways, destroying property. As a rule the parents of the children do all in their power to encourage their children to live up to their pledge, but in a number of cases the pupils have been forbidden to sign the pledge, and the result is that some difficulty is being experienced.

Sought to Mitigate War's Evils.

Nothing redounds more to the credit of the church than its unwearied striving during the turbulent medieval period to protect the poor and defenseless and to lessen the violence, oppression and outrage which marked the progress of feudal warfare. It was only by degrees and in proportion as the temporal rulers were able to follow the impulse thus given by the church and to impose the Landesfriede, the Quarantine-le-roi and other royal peaces that war came to be confined to international conflicts.

Johnson Ruby Is Summoned

Johnson Ruby, one of the county's oldest citizens and a veteran of the Civil war, died at his home in Plainfield Monday morning about 2 o'clock after an illness since last Thursday from pleurisy. Mr. Ruby would have been 99 years old today. Funeral services will be held at the Plainfield M. P. church Wednesday morning at 9 o'clock with Rev. Falkenstine in charge. Interment will be made in the Plainfield cemetery.

Mr. Ruby and his brother Edward came to Plainfield from Noble county 25 years ago, and made their home in Southport on the edge of Plainfield. Edward died several years ago. Mr. Ruby was born in Harrison county. For three years he served in the Civil war.

He is survived by four sons, Richard and Isaac, of Plainfield, Oscar, of near Birds Run, and Wesley, of Mount Ephraim, and a daughter, Ella, of Massillon. There are 34 grandchildren and 22 great grandchildren surviving.

Daily Thought.

If a man be gracious and courteous to strangers, it shows he is a citizen of the world, and that his heart is no island cut off from other lands, but a continent that joins to them.—Bacon.

Tubes vulcanized at Crowther's, 25c per puncture.

DON'T Buy A Furnace

WITHOUT FIRST SEEING.....

L. K. Robertson

Agent for the Boomer.

XXth Century and other first class furnaces.

546 Walnut Street. - Both Phones

Mystic Tuesday, De Wolfe Hopper in "DON QUIXOTE"

Ford Sterling in a 2 reel Keystone "His Pride And Shame."

Mystic Wednesday, Bessie Barriscale in "THE LAST ACT"

Chester Conklin [Walrus] in a 2 reel Keystone "Cinders Of Love."

NEWSPAPERARCHIVE® NEWSPAPERARCHIVE®

Splendid Laxative for Elderly People

Has Been Prescribed by Well Known Physician for Many Years.

The infirmities of age are especially manifest in a tendency to constipation, and call for treatment that will afford relief in an easy, natural manner. The rapid action of cathartic remedies and purgatives that shock the system should be avoided, more especially as the relief they offer is only temporary and is usually more than offset by disturbance to the vital organs caused by their violent action.

Nearly thirty years ago Dr. W. B. Caldwell, Monticello, Ill., prescribed a compound of simple laxative herbs that has since become the standard household remedy in thousands of homes. It acts easily and gently, yet with positive effect, without griping or other pain or discomfort. Mrs. Rachel Allen, Galesburg, Kans., is seventy-one years old, and after using a bottle of Dr. Caldwell's Syrup Pepsin, wrote that it had done her a world of good and that she intends to keep it in the house always.

Druggists sell Dr. Caldwell's Syrup Pepsin for fifty cents a bottle. It is a splendid remedy and should be in every home. A trial bottle, free of charge, can be obtained by writing to Dr. W. B. Caldwell, 454 Washington St., Monticello, Ill.

MRS. RACHEL ALLEN.

NEWSY LETTERS FROM RURAL ROUTES

MOHAWK

The Misses Grace Whitaker and Myrtle Bucklew, spent one day last week shopping in Coshocton.

Mr. and Mrs. Melvin Barrett and family, motored to the former's father, Isaac Barrett, unday afternoon.

Mr. and Mrs. Don Darr spent Saturday and Sunday in Coshocton, visiting with the latter's sister, Mr. and Mrs. C. L. Coulter.

Quite a number from this vicinity attended the commencement at Nellie Friday evening.

Miss Nola Lint visited Sunday with her parents at this place.

Mrs. T. E. Barnes is visiting with her daughter, Mrs. W. P. Harrah of near Warsaw.

Mr. and Mrs. Lewis Cullison shopped in Warsaw Saturday afternoon.

Miss Winifred Roberts left for her home at Mt. Vernon Friday for a visit.

Perry Bucklew and Dutch Funk spent Saturday evening in Coshocton.

Clifford Ralston, Guy Randles, Clyde Heffstatter and Harry McNabb motored to Coshocton, Saturday evening.

A. D. Freese has moved his family to his little home on Mr. Greese's father's place. Mrs. Freese is visiting with her parents, Mr. and Mrs. Eli Underwood, of near West Bedford.

Little Walter Coulter spent Saturday and Sunday with his grand-parents, Mr. and Mrs. T. E. Barnes.

TUNNEL HILL

Mr. and Mrs. James Miller spent Sunday afternoon and evening with their daughter, Miss Mary, of Roscoe.

Mr. and Mrs. Ernest Veigel and son, William, took Sunday dinner with the former's parents, Mr. and Mrs. Henry Veigel. The latter, Mrs. Veigel has been on the sick list for the last two weeks but is somewhat improved at this time.

Ethel McCurdy will leave soon to take up her school work for the summer in Athens.

Mr. and Mrs. Lloyd Whitaker called on Mr. and Mrs. Ed. Dickey Sunday evening.

Mrs. Elden Meek and Virgie Maston called at this place Saturday morning.

Mrs. Ida Wright called to see Mrs. W. K. Johnston Friday, who has been seriously ill with pneumonia.

Ward Grace and family called on Mr. and Mrs. Joseph Grace Sunday evening.

Mrs. Chester Johnson spent Friday afternoon with Mrs. Ward Dickey.

J. L. Thompson and family motored to the home of Mr. and Mrs. Robert McCluggage Sunday.

Rev. J. J. Adams and J. L. Johnston took dinner Sunday with Mr. and Mrs. Scott Wright.

Mr. and Mrs. Rolland Finnel visited Sunday with Mr. and Mrs. Frank Johnston.

Mrs. Robert McCluggage and Mrs. William McCluggage visited Saturday with Mrs. Bert Dickerson of Cooperdale.

Mr. and Mrs. Harry Bonham, Mr. and Mrs. Edd Reed and sons Gerald and Donald spent Sunday with Mr. an Mrs. Chester Johnston.

NEWCOMERSTOWN RT 3

McClellan Wagoner and family, of near West Lafayette, spent Sunday with Pete Bowers and family.

Charles Ford closed a very successful term of school at McCunes Saturday.

George Babcock, Don Hammersley and Presley Davis called on Roger Rehard Sunday afternoon.

James Babcock and wife spent Sunday with their son Silva Babcock, and wife, of Isleta, who is suffering from diabetis.

William McCune and daughter Nera were shopping in Newcomerstown Friday.

John Glem, of Isleta, called on his sister, Mrs. Jane Green and family

William Dusenberry was in Newcomerstown Thursday.

CHALFANTS.

Margaret Croy, of Newark, visited her home here recently.

C. H. Dickerson and wife, of Coshocton, visited his brother, Dan and other relatives last week.

Rev. P. A. Bright, of Dresden, preached an excellent sermon at the third quarterly conference of the Trinway charge, and conducted the business of the conference in the absence of the Dist. Supt., W. B. Shatz, who is a delegate to the General conference at Saratoga, N. Y.

Willard McConnell visited in Columbus over Sabbath.

Dan Corder, of Coshocton, is assisting Henry Croy in his farm work this year.

Esther Bell visited Mr. Johnson's home, of the Conesville vicinity, over Sabbath and attended services at the Plaines Sabbath.

G. W. Crout was in Dresden Saturday on business.

D. B. Dickerson, passenger brakeman between Pittsburg and Little Washington, Pa., was at his home, here Sabbath.

Mrs. A. T. Bell has a severe attack of rheumatism.

C. L. Garrett and Wilbur Phillips, of Wakatomika attended quarterly conference at Trinway, Sabbath.

J. W. Nethers made a business trip to Texas, recently.

Willard McKee, of Texas, was here last week looking after his business interests.

Mollie Smith was in Coshocton one day last week on business.

Mabel Chaney visited her home near Wakatomika over Sabbath.

S. Z. Howell was in Dresden Saturday on business.

Thomas Richcreek, of Coshocton, visited his daughter, Mrs. Guy Dickerson, over Sabbath.

Mrs. Charles McCluggage, of Trinway, visited at Dan Dickerson's over Sabbath.

Joe Hardesty called on C. W. Trego Sabbath afternoon.

Mrs. Lewis Gibson and children, spent Easter at the home of her father, George Smailes, in Newark.

Preaching next Sabbath afternoon at 2 o'clock, followed by communion services.

Mary Trego returned from Trinway Sabbath after several days' visit with her sister, Mrs. Al Dodd.

Mrs. Dan Dickerson and boys, Theodore and Orville, were in Trinway Saturday.

The W. F. M. S. society will hold a business session at the church Wednesday at 2 o'clock.

FLEMMING'S CORNER

Mr. and Mrs. Harry Carpenter visited Sunday with Leonard Murray's.

Miss Beulah Norris spent the week end with Mrs. C. H. Reed.

Mr. and Mrs. Edward Craig and daughter, Florence, visited Sunday afternoon with John Zaugg's.

Miss Mabel and Amanda Guthrie spent the week end with their parents, Mr. and Mrs. F. P. Guthrie.

Ray Conrad, who has been teaching school at Clark, has returned to his home.

Mr. and Mrs. Frank Lowe spent Sunday with their daughter, Mrs. Ro Lawrence.

Alva Bell visited Sunday afternoon with John Zaugg.

Mr. and Mrs. Elmer Endsley and daughter, Pauline, called at Ross Lawrence's Sunday afternoon.

COSHOCTON RT. 6

Edith Foster is visiting with her grand-parents, Mr. and Mrs. Parker Kimberly, of South Lawn avenue.

The condition of William Richardson is reported unimproved.

Mr. and Mrs. Uriah Foster and family, spent Sunday with Mr. and Mrs. Stewart Valentine.

Mr. and Mrs. Byron McCoy and Mrs. Allen McCoy spent Saturday in Coshocton, shopping.

Daniel Valentine visited Saturday and Sunday with Lewis Valentine.

The Jackson grange will give an entertainment at the hall Saturday, May 6.

Lewis Valentine called on John Dobson, of route 7, Saturday.

Charles Taylor expects to move his sawing outfit to the Dewitt Kirker farm in the near future.

Gilbert Kirker visited Saturday and Sunday with Martin Kirker.

Mrs. Roy Keesey and children, of Canton, are spending a few days with relatives in Coshocton.

Mrs. Allen Haines was in the city shopping last week.

David Foster and Mrs. Nancy Willis were in Coshocton, Saturday on business.

TURKEY RUN.

Bud Guthrie spent Sunday with his father, at Canal Lewisville.

Beulah Norris spent Wednesday night with William Guthrie and family.

Ruth and Fern Leavengood were guests of their grand-parents, Mr. and Mrs. Jacob Leavengood, Tuesday night.

Those that called on Mr. and Mrs. Ross Lawrence, Sunday afternoon, were: Mr. and Mrs. Frank Guthrie and daughter, Mable and Amanda, Mr. and Mrs. Elmer Endsley and daughter, Pauline, Mr. and Mrs. W. W. Duncan, Mr. and Mrs. Leslie Bickel, Mr. and Mrs. Frank Lowe, Mr. and Mrs. Frank Karr and son, Thomas, Mr. and Mrs. Charles Karr and children, Frances, John and Ruth, Mr. and Mrs. Will Karr, Earl Dale, Mildred and Owen Karr.

We Won't Deny It.

If we could build up a solid column of ice from the earth to the sun two miles and a half in diameter, spanning the intervening distance of 93,000,000 miles, and if the sun should concentrate its entire power upon it, it would dissolve in a single second, according to a calculation made by Professor Young.

Health Affects the Hair.

If the hair is dull, colorless and lank, the trouble is oftentimes, not so much with the scalp, as with the general condition of the system. Lack of vitality, an impoverished state of the blood, nervous tension, indigestion and constipation affect the condition of the hair very quickly.

READY TO WEAR WEEK

And a showing in which we feel the greatest pride in offering to this community—The pride of everybody is this big store which offers every opportunity to satisfy your apparel needs in an up-to-date and most economizing way.

Suits	Coats	Dresses	Skirts	Petticoats
$12.50, $15, $16.50, $19.50, $25, up.	$5.00, $6.50, $7.50, $8.50, $9.75, $12.50, up.	$4.50, $5.00, $6.50, $7.50, $9.75, $12.50, up.	$3.98, $4.50, $5.00, $6.00, $6.50, $7.50, $8.50, $9.75, up.	All Silk $3 TO $5

Greatly in Prominence Among the Big Features For This Week is Our Special Department of

Waists

Whether it's the inexpensive or more elaborate kind our great showing affords the **greatest** and **broadest** assortment. Just come in after shopping around and you'll agree that we have the choicest kind and our prices satisfy every desire.

Crepe de Chine, Georgette Crepe, Fancy Lace and Net are the leading materials and can be had in white and all the desirable shades, priced at **$2.50, $3.75, $4.50, $5.00, $5.75, $6.00, $6.50, $7.00, $7.50, $8.50 and up.**

A Special Purchase in Stripe Tub Silk Waists

A few dozens only at this low price; fast colors.... **$1.98**

SEE OUR WINDOWS

We get weekly shipments of very pretty lingerie Waists, in sizes 36 to 50, at..... **$1.00**

A Very Special Value in Tub Silk Waists

In all plain shades, also in candy stripes, neatly finished cuffs and collars, fast colors..... **$2.39**

SEE OUR WINDOWS

The Monroe Steele Company

COSHOCTON'S LEADING RETAILERS

President Impeached

CANTO DOMINGO, MAY 2.—General Juan I. Jimines, president of the Dominican republic, was impeached today by the chamber of deputies for an alleged violation of the constitution in connection with the budget.

The motion for the impeachment of the president was sent to the senate, and the approval of that body is expected. The city is quiet, and order prevails thruout the country.

MISER DIES LEAVING FORTUNE OF $15,000

Begged Day Before He Died and Had $1,000 in Cash When Found.

Toledo, Ore.—Face downward in a heap between pieces of his crude homemade furniture, the body of Torgen O. Svendsen, aged seventy-four, a Norwegian miser, was found in his lonely house on Olalla slough a few days ago by Junder Olson, a neighbor.

Dr. R. D. Burgess, county physician, and Sheriff Geer found the house locked and barred and the windows nailed with heavy spikes, making it necessary to break in a door.

In the bottom of Svendsen's trunk were two tobacco sacks containing $1,000 in gold, on his person was a $20 gold piece and some small change.

Faced Downward in a Heap.

He had ordered $1 worth of cough medicine charged at a Toledo drug store last Saturday, saying he had no money with which to pay for it.

His estate includes property worth more than $1,000, and he has been known to have lent some money. It is said he also has property in Oregon City and in Salem. His friends estimate his wealth at $15,000.

Little is known of Svendsen here except that he came from Gudbrandsdalen, Norway; that he lived for a long time at Boring, Ore.

Shakespeare To Get A New Trial

CHICAGO, MAY 2.—William Shakespeare is to have another joust with that thing called the law.

The decision of Judge Richard S. Tuthill, which transferred to Francis Bacon the authorship of the lyrics, the sonnets, the tragedies and the philosophies attributed historically to the Bard of Avon, is to be set aside.

Judge Tuthill, whose decision stirred up a hornets' nest in the literary world, voluntarily offered today to vacate the order in the suit which created the furore and allow another judge to tackle the problem. Some of the other judges were not entirely pleased with the notoriety caused by their colleague.

There also was the hint that the instigator, or, rather, the participants, William N. Selig, a moving-picture magnate, who is the Shakespeare champion, and Colonel George Fabyan, the ardent supporter of the Baconian theory, were partly inspired by motives generally accredited to press agents.

Judge Jesse Baldwin, said he had instituted the inquiry into the decision after his attention had been called to the fact that apparent collusion existed between the parties to the suit.

Daily Thought.

We are answerable for incalculable opportunities of good and evil in our daily intercourse with every soul with whom we have to deal. . . . To each and all, every day, and all day long, we are distributing that which is best or worst in the world—influence.—Kemble.

Ambition Salts

Gives you a Clear Head and a Good Appetite in the Morning.

You need these to start with. You can't do business right if you start the day wrong. AMBITION SALTS is the great rectifier of mistakes of eating or drinking the night before. If you dine "not wisely but too well" take AMBITION SALTS before going to bed. You will wake up in the morning with your head clear, your stomach feeling fine, your eyes bright with the sparkle of health and energy. You will enjoy your work and do it well.

AMBITION SALTS is pleasant to take, acts quickly, no pain or discomfort.

A large bottle at Wimmer-Arnold Drug Co., for only fifty cents and it is guaranteed to be the finest sort of remedy at all times for indigestion, headache, biliousness, constipation, acid stomach, sluggish liver, kidney troubles and malaria. It drives uric acid from the system, makes the blood pure—and pure blood means health.

Your money back on the first bottle purchased from Wimmer-Arnold Drug Co., if you are not satisfied. Mail orders filled, charges prepaid, by the Wendell Pharmacal Company, Inc., Syracuse, N. Y., manufacturers.

PITTSBURGH

William Penn Hotel

Sixth Avenue, Oliver Avenue and William Penn Place

The Most Beautiful Hotel in the World

250 Rooms - - - $2.50 per day
250 Rooms - - - 3.00 per day
500 Other Rooms - 3.50 and up

Every sleeping room has a private bath

Convenient to theatres, clubs and department stores

C. A. Blanchard, Managing Director

THE BROOME & HERBIG CO.

SERVICE PRINT SHOP QUALITY

ALL KINDS OF PRINTING

CITIZENS PHONE 61 BELL PHONE - 218 FORBES BUILDING COSHOCTON, OHIO

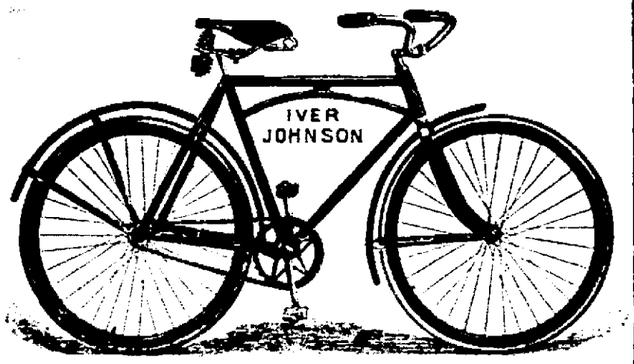

A Second Car Load Of Bicycles Just Received.

You should see the 1916 Model in

IVER-JOHNSON

Machines; all colors Our terms are easy. Your old cycles taken in exchange.

We also have a half dozen new and scuffed motor cycles on easy terms to the right customer.

J. A. COMPTON

For Chronic Constipation

Take a glass of water daily and

Rexall Orderlies

The laxative tablet with the pleasant taste

We have the exclusive selling rights for this great laxative

The Rexall Store

SIEGRIST & WILLIAMS THE REXALL STORE

This is the only store in Coshocton selling

Educator Shoes

Cantwell's

BRANDRETH PILLS

100 Years Old

An Effective Laxative Purely Vegetable

Constipation,

Indigestion, Biliousness, etc.

OR at Night

Sugar-Coated or Plain

NEWSPAPERARCHIVE®

BASEBALL

How They Stand

NATIONAL LEAGUE.

Clubs	W.	L.	Pct.
Boston	7	4	636
Brooklyn	6	4	600
Philadelphia	7	5	583
Chicago	8	6	571
St. Louis	8	7	533
Cincinnati	8	8	500
Pittsburg	6	9	400
New York	2	9	182

AMERICAN LEAGUE.

Clubs	W.	L.	Pct.
Washington	10	6	625
Cleveland	10	7	588
New York	7	6	538
Detroit	9	8	529
Boston	9	8	529
Chicago	10	9	526
St. Louis	5	10	333
Philadelphia	4	10	286

AMERICAN ASSOCIATION.

Clubs	W.	L.	Pct.
Louisville	11	1	917
Indianapolis	8	5	615
Columbus	7	5	583
Minneapolis	7	5	583
St. Paul	4	7	364
Toledo	4	7	364
Kansas City	4	8	333
Milwaukee	2	10	167

GAMES TODAY.

National League.

Brooklyn at New York.
Cincinnati at St. Louis
Chicago at Pittsburg.
Philadelphia at Boston.

American League.

New York at Philadelphia

American Association.

No games scheduled, all teams traveling west

YESTERDAY'S RESULTS.

National League.

St. Louis 2, Chicago 0.
Boston 1, Philadelphia 2.
New York 2, Brooklyn 1.

American League.

Cleveland 6, Detroit 1.
Chicago 5, St. Louis 4.
Washington 7, Boston 4.

American Association.

Kansas City 2, Indianapolis 3.

National

Cubs Shut Out.

Chicago, May 2.—With Doak in rare form the Cardinals won a shuout victory from the Cubs here today. The score:

Clubs	R	H	E
St. Louis	3	5	2
Chicago	0	2	2

Batteries—Doak and Snyder; Vaughn and Fischer.

Braves Win.

Boston, May 2.—Altho the Phillies forced Reulbach from the box the Braves bunched their hits and won out. The score:

Club	R	H	E
Philadelphia	2	9	0
Boston	4	7	1

Batteries—Demaree Chalmers and Burns; Reulbach, Hughes and Gowdy

Close Game.

New York, May 2.—Tesreau showed up well today and the Giants won their second game of the season. The score:

Clubs	R	H	E
Brooklyn	1	3	0
New York	2	8	0

Batteries—Pfeffer and McCarty; Tesreau and Rariden.

American

Indians Win Another.

Detroit, May 2.—The Indians kept up their good stick work today and had no trouble in disposing of the Tigers. The score:

Club	R	H	E
Cleveland	6	7	1
Detroit	1	4	2

Batteries—Morton and O'Neill, Coveleski, Boland and Stanage

Browns Nosed Out.

St. Louis, May 2.—The Browns made more runs than hits but were nosed out by the White Sox. The score

Clubs	R	H	E
Chicago	5	8	2
St. Louis	4	3	3

Batteries—Faber, Cicotte, Williams and Lapp; Park, Plank and Hartley.

Free Hitting.

Washington, May 2.—Two pitchers were forced from today's game which was won by the National. The score

Clubs	R	H	E
Boston	1	10	3
Washington	7	11	1

Batteries—Shore, Pennock and Agnew; Boehling, Gallia and Henry

BORROW MONEY

From The Buckeye State Building And Loan Company, Rankin Building, 22 West Gay Street, Columbus, Ohio.

1. Will loan on homes in Columbus and on farms in Central Ohio
2. We give the lowest rates
3. And the best terms
4. To borrowers.
5. Time to suit.
6. Prompt in closing loans.
7. Assets $10,700,000
8. Five per cent paid on time deposits. Write or call for other information.

Milk Explodes; Farmer is Hurt

MORRICE, MICH., MAY 2.—William Hammond, a farmer, is wondering if one of his cows is not giving gasoline instead of milk, as on two recent occasions his cream separator has "blown up," the last explosion taking place on Friday

Mr. Hammond was bruised in the forehead by a flying part of the separator. The blowing up of the machine has thus far defied explanation

Millions In Shrapnel are Sent to Europe

WASHINGTON, MAY 2.—Europe's purchase of war materials in the United States totaled $340,000,000 at the end of the first twenty months of war.

Figures assembled today in the bureau of foreign and domestic commerce show the heaviest month was March last, when more than $500,000,000 worth of munitions left American ports. April totals have not been compiled.

Shipments of high explosive shells and shrapnel are crossing the Atlantic now at the rate of a million dollars' worth daily and vessels are carrying half a million dollars' worth of powder a day. Firearms and cartridges valued at more than five millions went to Europe in March.

GETS ANGRY BULLFROG HERD

Girl Wearing Red Bathing Suit, Attacked in Water, Afterward Using Costume for Decoy.

Winsted, Conn.—Frog parties are likely to become popular with bathers at other inland water resorts when the experience of a girl clad in a bright red bathing suit becomes generally known.

The girl in scarlet was bathing in shallow water at Highland lake when she felt something strike her repeatedly. She wondered what it could be, but a quick glance into the lake explained all—she saw frogs of all sizes chasing and jumping at her scarlet suit.

Being a great lover of that delectable dish, frogs' legs, the girl turned her experience to good account. She repaired to a cottage, sewed about fifty fish hooks in the bright red bathing suit, and then re-entered the lake. When she emerged from the water nearly every hook held a bullfrog.

"HELLO" GIRL SCARES GANG

Rings Up Bank and Five Men at Work Smashing Safe at Once Take to Their Heels.

North Tonawanda, N. Y.—Robbery of the State National bank of Ransomville, Niagara county, was foiled by the quick wit of a telephone girl, who "rang up" the bank just as the robbers, five in number, were about to blow open the inner door of the bank vault.

The robbers had succeeded in blowing open the fireproof door of the safe proper when frightened away. They escaped in an automobile.

A SAFE TEST

For those who are in need of a remedy for kidney troubles and backache, it is a good plan to try Doan's Kidney Pills. They are strongly recommended by Coshocton people.

J. B. Matthews, painter, 252 Cambridge St., Coshocton, says: "I had kidney trouble, caused I believe, by my work which is among turpentine and paints. Often, when I tried to go up a ladder, I had terrific pains in the small of my back. At night I didn't sleep well and tossed from side to side. I had to pass the kidney secretions several times and they were unnatural and contained sediment. In the morning I felt all tired out. Three boxes of Doan's Kidney Pills fixed me up in good shape."

Price 50c, at all dealers. Don't simply ask for a kidney remedy—get Doan's Kidney Pills—the same that Mr. Matthews had. Foster-Milburn Co., Props., Buffalo, N. Y.

Michigan in Summer
1916 Edition Ready

Tells all about the charms of "The Coolest Spot Near Home," where summer vacations may be enjoyed at prices to fit any purse.

Vacation Resorts, Hotels, Camps

fully described in attractive book containing more than 200 photographic views, with complete information regarding accommodations.

Apply to Local Ticket Agent or address
L. D. FREEMAN, Ass't Gen. Pass. Agent
COLUMBUS, OHIO

PENNSYLVANIA—G. R. & I. ROUTE

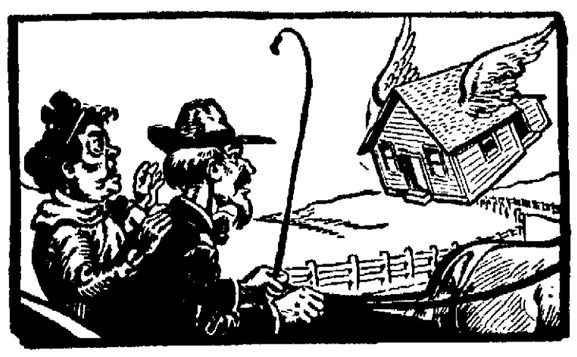

Did You Ever See a House Fly?

Flies Carry Disease

The Babies Are Easily Infected With Germs

We can screen your home and save you lots of trouble. We are the agents for the Wheeler Patent Adjustable Screen, the cheapest and best on earth. Phone us, we will recover your doors and windows.

CENTRAL HDWE. CO.

Main and Sixth—Prompt Delivery

United States 'Chain' Tread Tires

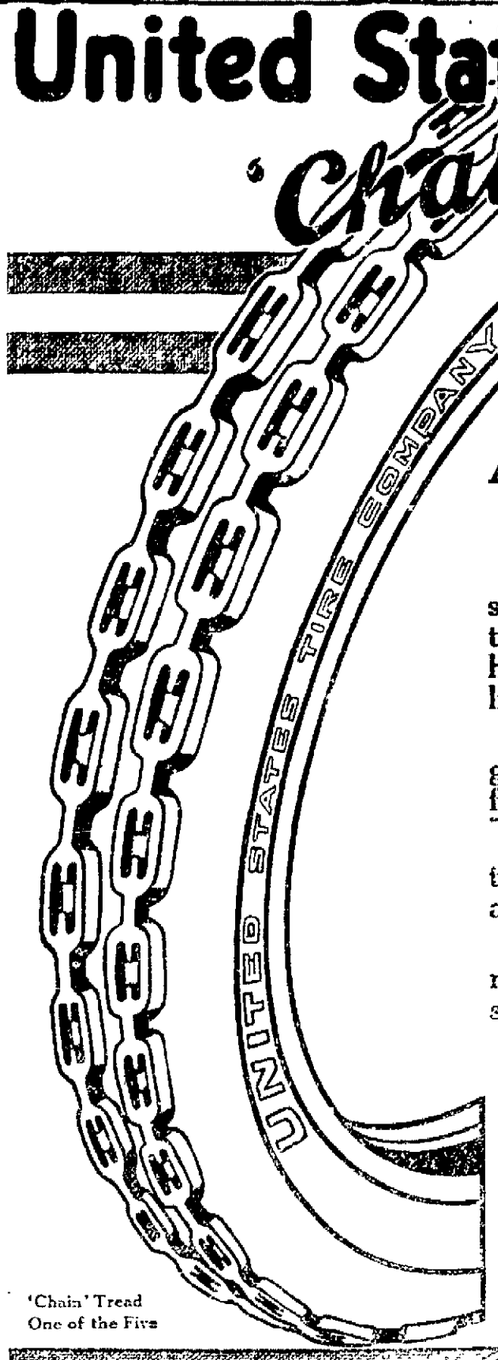

'Chain' Tread
One of the Five

Added Mileage in these Two Rugged Chains

By the time the two rugged anti-skid chains of rubber running 'round the tread are finally worn down, you have had your mileage in full and liberal measure.

Then you have the equivalent of a good, plain tread tire still to wear out—for your added mileage.

That is why 'Chain' Treads give the low mileage cost for which they are famous.

Besides—'Chain' Treads are the most efficient, *moderate-priced* anti-skids in the world.

The 'Chain' is one of the five United States 'Balanced' Tires which meet every motoring condition of price and use.

Ask the nearest United States Tire Dealer for your copy of the booklet, "Judging Tires," which tells how to choose the particular tire to suit your needs.

United States Tire Company

'Chain' 'Nobby' 'Usco' 'Royal Cord' 'Plain'
"INDIVIDUALIZED TIRES"

Autographs are Auctioned Off

NEW YORK, MAY 2.—The autograph signature of Thomas Lynch, Jr., signer of the declaration of independence from South Carolina, rarest of all the autographs of the signers, today brought $750 when sold to R. H. Dodd, at the Anderson galleries. The autograph was from the collection of Howard K. Sanderson, of Boston.

The second highest price of the Sanderson sale today was $625, paid by F. W. Morris for a letter by Joseph Hewes, signer of the declaration from North Carolina, dated 1775, to Samuel Johnston in regard to arms and ammunition for the troops.

One of the most interesting items in the Sanderson collection was the autograph signatures of six of the signers of the declaration of independence, including the extremely rare signature of Arthur Middleton, signer from South Carolina, and on the same sheet. The other signatures are: Robert Treat Paine, Josiah Bartlett, William Ellery, William Williams and George Wyeth. It was purchased by R. H. Dodd, for $310.

City subscribers should insist on a receipt from the carrier.

City subscribers should insist on a receipt from the carrier.

See your dentist twice yearly. Use Senreco twice daily.

Gums shrinking? Danger ahead!

Go now to a mirror and examine your mouth? Do your gums look "rinsed out," shrunken? Do you see a jagged appearance in the gum-line?

If so, see your dentist. He will tell you that you have *pyorrhea*, and that to save your teeth you will have to fight this dread disease at once.

From pyorrhea come by far the greater part of all tooth troubles. Unless treated and checked, it will result not only in the shrinking and malformation of your gums and of the bony structure into which your teeth are set, but in the loss of the teeth themselves.

A specific for pyorrhea has been discovered recently by dental science, and is now offered for daily treatment in Senreco Tooth Paste. Senreco combats the germ of the disease. Its regular use insures your teeth against the attack or further progress of pyorrhea.

But Senreco does more. It cleanses the teeth delightfully. It gives them a whiteness distinctive of Senreco alone. Its flavor is entirely pleasing, and it leaves in the mouth a wonderful sense of coolness and wholesomeness.

Start the Senreco treatment before pyorrhea grips you for good. Details in folder with every tube. A two-ounce tube for 25c is sufficient for 6 weeks' daily treatment. Get Senreco of your druggist *today;* or send 4c in stamps or coin for sample tube and folder. Address The Sentanel Remedies Company 503 Union Central Building, Cincinnati, Ohio.

Cinderella Thursday, Wm. Fox presents George Walsh and Dorris Pawn in "BLUE BLOOD AND RED"

A Romantic drama of the Golden West—spectacular, thrilling adventure of love and bravery. By the same man that produced "Birth of a Nation" in addition: Animated Weekly.

Too Late For the Best Trick To Be Useful

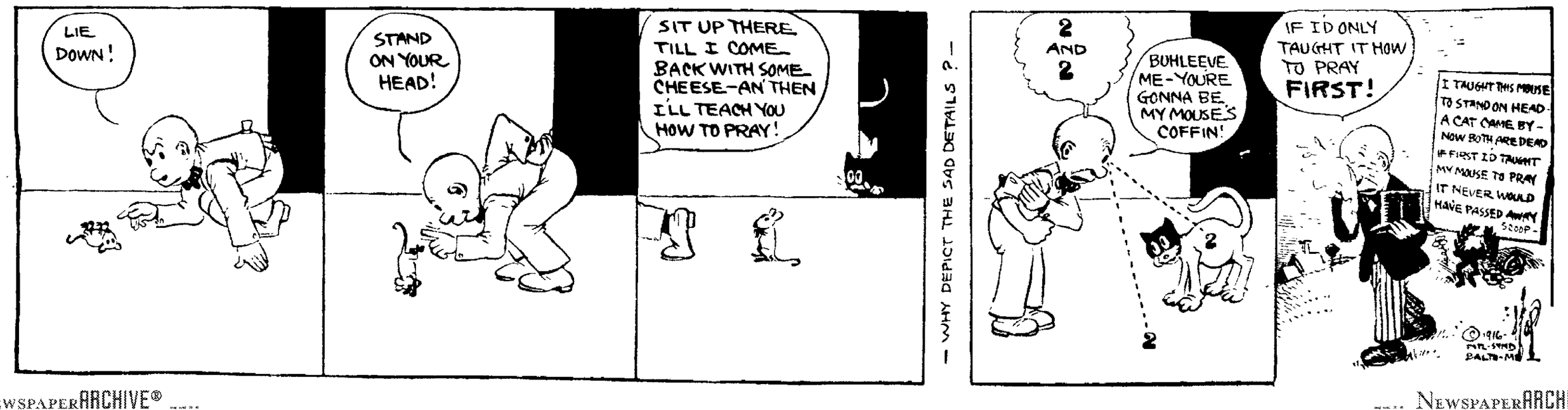

NEWSPAPERARCHIVE®

Which Do You Prefer?

It is important for reasons of health and practical economy for every housekeeper to ask herself this question:

"Do I prefer a pure baking powder like Royal, made of cream of tartar derived from grapes, or am I willing to use a baking powder made of alum or phosphate, both derived from mineral sources?"

The names of the ingredients printed on the label show whether the kind you are now using or *any brand, new or old, that may be offered* is a genuine cream of tartar powder, or merely a phosphate or alum compound.

Royal Baking Powder contains no alum nor phosphate.

ROYAL BAKING POWDER CO.
New York

SOCIETY NEWS
That Will be of Interest to Women

Barbecue At Fairview.

Mrs. Alma Bingham, and Misses Ruth and Florence Bingham were honored guests at barbecue which was given Monday evening by Mr. and Mrs. J. R. Fowler, of Fairview farm. The following were present: Mrs. Bingham, Misses Ruth and Florence Bingham, Leone Raymer, Murilla McIntyre, Ferol Craig, Leone Carpenter, Ella McIntyre, Dorothy Wells, Gayle Jennings, Hazel Andrews, Audrey Jennings, Pearl Fowler and Marie Fowler, Mrs. Nellie Grant, Mrs. Laura Grant, Mrs. Hattie Lum and Mrs. Viola Fowler, Stanley Dawson, Byron Lum, Kennon McClain, Virgie Jennings, David Morrison, Newton Jennings, Glen Aronhalt, Frank Jennings, Frank Bolden, Howard Grant, Fred and Albert Fowler.

Turkey Dinner.

Mr. and Mrs. William Nethers, of Hunnel Hill, pleasantly entertained the following with a delicious turkey dinner Saturday, in honor of their son Ward and his bride, who was (Leila Johnson): Mr. and Mrs. Firm Spencer, Mr. and Mrs. Ernest Veigel, Mr. and Mrs. Brice Nethers and son, Ross, Mr. and Mrs. Harry Bonham, Mr. and Mrs. Chester Johnston, Mrs. Abraham Taylor and daughter, Marie and Mrs. White, Misses Ethel McCurdy, Grace Johnston, Virgie McCurdy, Grace and Mary Shaw, Messrs. Grandpa Nethers, J. L. Johnston, Dannie McCurdy, Clyde Johnston and Emmett Nethers, Mr. and Mrs. Ward Nethers, the honored guests and the host and hostess. Music and games were the entertainment for the occasion.

Postpone Brotherhood Meeting.

The meeting of The Brotherhood class of First Baptist church, which was to have been held Thursday at the home of Emmett Kirk, has been postponed indefinitely.

District Meeting.

Friday afternoon, at two o'clock, District 7 of Grace M. E. church will meet at the home of Mrs. George Hay of South Fourth street.

Missionary Meeting.

The missionary meeting at Mohawk Thursday, May 4, will be with Mrs. John Taylor. Mrs. J. L. Moore and Mrs. John Taylor will be hostesses Mrs. Taylor will lead the devotions and Mrs. Taggart will have charge of the following program on chapter five of "The King's Highway." Subject

One Heart, One Way:

Korean Workmen, Mrs. R H Moore.

White Fields in Korea, Mrs. James Frederick.

By Fire and Sword, Mrs. Dell McNabb.

Union Work: Fall in! March, Mrs. Barrett.

"An Esa Monolog," Mrs. Rife.

Reading, "They get their dead back Again," Mrs. Walter Given.

Meeting At Keene.

The Ladies' Aid and W. F. M. S. of the Keene M. E. church will meet at the home of Mrs. Angie McCaskey in Keene at 1 o'clock, Saturday, May 6.

Johnson-Nethers Nuptials.

On Thursday evening, April 27, at the beautiful country home of J. L. Johnston, on Coshocton route 6, his only daughter, Miss Leila Elizabeth was united in marriage to Ward Nethers, son of Mr. and Mrs. William Nethers, of the Wakatomika vicinity Promptly at 6:30 o'clock the bridal party entered the parlor and took their places under an arch, of pink and white, to the strains of the wedding march played by Mrs. Frank Leech,(Nellie Orr), a cousin of the bride. Rev. J. J. Adams, officiated.

The bride wore a beautiful gown of white satin while her maid of honor, Miss Stella Wright wore pink taffeta. Emmett Nethers, a brother of the groom acted as best man. The dining room was also decorated in pink and white, where dainty place cards marked places for Mr. and Mrs. Ward Nethers, Emmett Nethers and Stella Wright, Rev. and Mrs. J. J. Adams, Mr. and Mrs. William Nethers, J. L. Johnston, Mr. and Mrs. Harry Bonham, Mr. and Mrs. Brice Nethers, Mr. and Mrs. Chester Johnston, Mr. and Mrs. Abraham Taylor, and daughter, Marie, Mr. and Mrs Frank Leech and son, Ralph, Mr. and Mrs Ernest Veigel and son, William, Mr. and Mrs. Edwin Reed and sons, Gerald and Donald, Mr and Mrs. Foster Wright, Mr and Mrs. D. W. Johnston, Mr. and Mrs. Scott Wright, Misses Ethel and Virgie McCurdy, Grace Johnston, Messers. Harold and Everett Orr, Clyde Johnston and Daniel McCurdy.

The same evening there were 40 neighbors who gave them an old fashioned belling and miscellaneous shower They received many beautiful gifts consisting of cut glass, silver ware and china. Mr. and Mrs. Nethers expect to move into their new home just completed on a farm near Wakatomika.

In Plainfield.

Mrs. L. T. Judd, of North Third street, is spending this week with her brothers Andrew and Benjamin Hootman in Plainfield.

Chauatauqua Circle Meets.

The Chautauqua Circle met Monday evening at the home of Mrs. Otis F. Morse on Locust street. Three splendid papers were read by Mrs. Morse on "The Modern City and Its Problems." Miss Maine Sauvary on "The Planets and Their Origin" and Miss Helen McFarland, on "The Story of the Month."

The next meeting will be held in the library Monday evening, May 8. No special business was transacted and during the social hour dainty refreshments were served.

New Babies Named.

The twin babies of Mr. and Mrs. H. P. Mohler, (Florence Fisher), of Canal Lewisville, have been named Jack and Betty.

Will Attend University.

Miss Blanche Northup, Gayle Cox and Gaynelle Fisher, teachers in the city schools, expect to attend Wooster University this summer. Miss Fisher will take a special course in vocal music from Prof. Harold Garver Hutchins.

Honoring Mrs. Whitlock.

Mrs. Walter Metzler will entertain with an auction bridge party Friday afternoon, at her home on Chestnut street, honoring Mrs. U. K. Pamperin's guest, Mrs. E. P. Whitlock, of Philadelphia, Pa.

District Five Meets.

Mrs. C. E. Broome, of Locust street, was hostess at the meeting of District 5, of Grace M. E. church, Tuesday evening. Routine business was transacted The next meeting will be held in the church parlors.

Parcel Post Sale.

The Woman's missionary society of Milfork will hold a parcel post sale Thursday evening, May 4 in the Wright school house. Refreshments will be served to those not participating in the box social. A program of music has been arranged for the entertainment.

Returned Home.

Mrs. Aditha McDowell and grand daughter, Hazel Malarky returned Monday after visiting Mrs. McDowell's daughter, Mrs. Bessie Gallop in Cambridge and her sister, Mrs. Oscar Price in Philo, O., for a few days.

District Meeting.

District 2 of Grace M. E church will meet Thursday evening at the home of Mrs. Floyd Shafer, 1020 Orange street Mrs. Edward Strasser will assist Mrs Shafer

Dinner Party Wednesday.

At their home on Main street, Mr. and Mrs C. B. Hunt will entertain with a dinner party Wednesday evening, honoring Mrs E P Whitlock, of Philadelphia, the house guest of Mr and Mrs U K Pamperin, of Cambridge street Covers will be laid for Mrs. Whitlock, Mr. and Mrs. Pamperin, Mr. and Mrs. William E Hunt, Miss Meme Hunt, Miss Caroline Hunt, Mr. and Mrs Harry Hunt, Mr. and Mrs. Robert Hunt, and the host and hostess.

Missionary Meeting.

There was a good attendance at the meeting of the missionary society of First Christian church, which was held Tuesday evening at the home of Mrs. John Baughman, of Chestnut street. There were readings by several of the members, the subject of the evening being "Home Missions In Action." A cradle roll day, for the next meeting, was planned, and at the same time a silver offering will be taken for the Bishop cottage, which is to built at Franklinton, North Carolina, where there is a school supported by the Christian church.

Guests At Dinner.

Mr. and Mrs. Edward Smith, of Warsaw, had as their guests at dinner Wednesday evening, Mr. and Mrs. N T. Brillhart, Miss Esther Given and Harold Foster.

Golden Treasure Club.

Thursday evening Mrs. John House will entertained the Golden Treasure club at her home on Vine street.

At German Church.

Thursday evening at seven o'clock, the members of the H. T. C. class of German Evangelical church will entertain the members of Rudolph Ehrichs class. Mr. Ehrich's class is winner in a membership contest which concluded recently.

District Eight Meets.

Miss Della Howard, the deaconess at Grace M E. church, who has been visiting the various districts of the Ladies' Aid society of the church this week, was present at the meeting of District eight, which was held Tuesday evening with Mrs. Alice Davis at her home on Locust street, and gave a talk on her work. The next meeting will be held at the home of Mrs Hoy, on Fifteenth street

Historical Club Party.

One of the pleasantest events of the year, in the calendar of local women's club, is the open meeting, when members are permitted to invite representatives of other organizations in the city to be their guests at what is known as an open meeting. Tuesday afternoon, Historical club held an open meeting at the home of Mrs. C. H Macrander, of South Lawn avenue.

Many spring flowers were employed in decorating the Macrander home The living room was in yellow, and lovely wild flowers, called March marigold, were used in profusion The dining room was in pink tulips, apple blossoms and geraniums being used

Mr C E. Barnes and Mrs F E Pomerene each read a splendid paper Mrs. Newton McDonald sang "All Thru The Night," with piano and violin accompaniment by Mrs B F. Voorhees and Francis Voorhees Mrs. Harley Talmadge sang a seasonable "Spring Song," and there was a piano duet by Mrs. B. F. Voorhees and Miss Olga Schauwecker. A two course supper was served at the conclusion of the program.

Y. W. May Meeting.

Three hundred were present at the open meeting of Y. W. C. O. Tuesday evening, at Central school auditorium. At the meeting the newly organized glee club, under the direction of Miss Nelle Parrish, made its first appearance. The entire program was devoted to music appropriate to May Day, and was thoroly enjoyable. The program follows:

"Merry June," chorus.

Solo, Miss Ione Glass.

Solo, Miss Ethel Denzer.

German Band, composed of Misses Evelyn Mitchell, Esther Bullock and Bonnie Lamberson.

Duet, Misses Ione Glass and Nelle Parrish.

Solo, Miss Helen LeRetilley.

Chorus, "Rest Thee, On This Mossy Pillow."

A cordial invitation is extended to all members of the Y. W., who are interested in music, to join the glee club, and to attend the the rehearsals.

The Y. W.'s will go on a hike next Saturday afternoon.

Mrs. Edward Smith, of Warsaw, spent Tuesday in this city, shopping.

Auction Party Is Enjoyed

Following the quiet days of the Lenten season, society in Coshocton has become decidedly active, and this week there are many enjoyable functions being given, an interesting guest at many of the affairs being Mrs. E. P Whitlock, of Philadelphia, Pa., Mrs. Whitlock is a guest at the home of Mr. and Mrs. U. K. Pamperin, of Cambridge street, and was complimented Tuesday afternoon with an auction bridge and tea, given at the Country club by Mrs. R. Q. Baker. The living room of the club house was most attractive with vases of tulips, carnations and daisies. Large bowls of cherry blossoms were also used. Assisting Mrs. Baker were Mrs. W Day, Mrs. H. R. McCurdy, Mrs. Karl Hinig, and Miss Guida Renfrew., The players were Mrs. Whitlock, Mrs. Pamperin, Mrs. William March, Mrs Charles E. Ransom, Jr., Mrs. Chester A. Smith, Mrs. Karl Hinig, Mrs. W. N. Day, Mrs. Fred Cantwell, Mrs. Ernest Smith, Miss Iva McCoy, Mrs. B. F. Cotter, Mrs. Carl Herbig, Mrs. Russell Hanlon, Mrs. J. W. Shaw, Mrs. Frank Corraz, Mrs. Harry Beach, Mrs. D. Garvey Gayle, Mrs. Hugh Hay, Mrs. Harry Hunt, Mrs. Clarence Hay, Mrs Lee Williams, Mrs. Edward Compton, Mrs. W. H. Rider, Mrs. Walter Metzler, Mrs. David Jackson, Mrs. M. A. McConnell, Mrs. Glenn Smith, Mrs. Hervey Speckman and Miss Jess Smith.

A Cough May Lead to Tuberculosis

Distressing and dangerous complications may follow if you neglect it. Even when so serious a stage is reached, Eckman's Alterative may bring relief. For more than twenty years it has been widely used in such cases with beneficial results

As with any medication employed in this trouble, the best results are obtained when the patient pays strict attention to diet and gets plenty of rest and fresh air.

Because of its easily assimilable content of calcium chlorid, this preparation is effective where a tonic upbuilder is indicated As a corrective of nightsweats it has proved most useful. It may be tried with absolute safety, since it contains no harmful or habit-forming drugs of any sort.

At your druggist's.
Eckman Laboratory, Philadelphia.

Calendar

Wednesday.

Ladies' Aid society of Emmanuel Lutheran church meets with Mrs. Swigert.

Cottage prayer service at the home of Mrs. William Wyland, of the U. B. church.

Frances Brewer Guild of First Presbyterian church meets at the home of Mrs. J R. Johnson.

District 14 prayer meeting with Mrs. Joseph Wright, of Fourteenth street.

——o——

Thursday.

Mrs. U. K. Pamperin will entertain with an auction bridge party at her home on Cambridge street, honoring her house guest, Mrs. E. P. Whitlock, of Philadelphia.

Roscoe alumni banquet.

Missionary society of M. P. church meets at the home of Mrs Charles Walters of Walnut street.

Golden Treasure club meets with Mrs. John House.

District 3 of Grace church meets with Mrs. Floyd Shafer.

Auxiliary of the C. W. B. M. of the Church of Christ will meet at the home of Mrs. C. R. Randles, Locust street.

Evangelical workers of District 1, First Baptist church, meet at the home of Mrs. Randles, North Second street.

U. B. missionary society meets at the home of Mrs. George Doney, of Chestnut street.

K. of P. dance.

Board meeting at German Evangelical church.

Ladies' Aid of German church meets at the home of Mrs. Koelsch, of Third street.

H. T. C. class of German Evangelical church entertains the members of Rudolph Ehrich's class, at the church.

Free, Valuable Piano Booklets

The Geo. P. Bent Company of Chicago, manufacturers of the celebrated **Bent Piano,** will send **free** upon request, a series of booklets which explain in detail modern piano construction, tone, touch, etc. —just what to look for in selecting a piano for your home. These booklets contain real piano information and guided by them you are sure to select a good piano. They are *free* for the asking. Mail coupon today.

Geo. P. Bent Company, Chicago, Ill.
Please send me without charge the booklets before which I have marked X.
☐ Tone and Touch ☐ Piano Construction ☐ Piano Catalog ☐ Player-piano Catalog
Name _____
Address _____

LOCAL REPRESENTATIVE
STEVENSON BROS.
COSHOCTON, OHIO.

The U. S. Patent Office
—Recognizing Something New

Has Granted a patent, Both on the Form of Flake and Process of Manufacture of

New Post Toasties

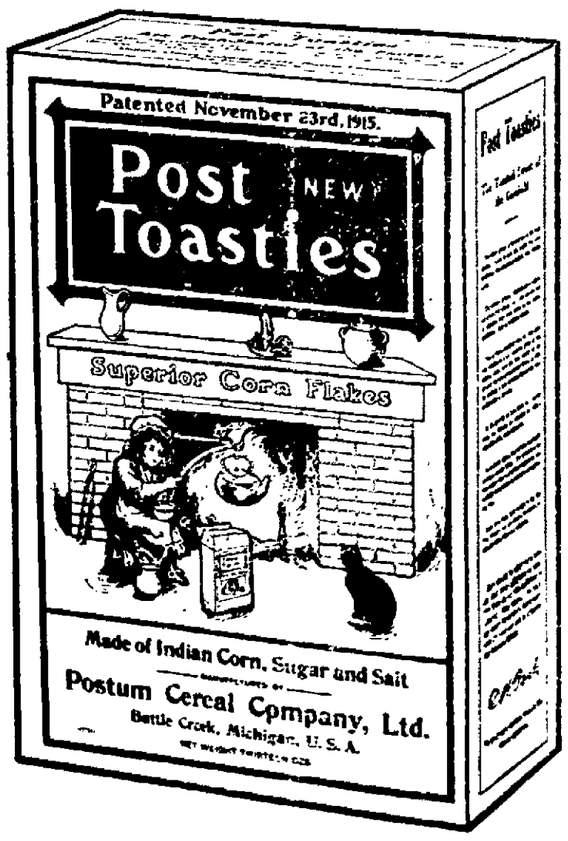

This remarkable recognition--no other corn flake on the market has achieved it--marks this new food as something distinctly different from "corn flakes" of the past.

What is This Difference?

Compare New Post Toasties with the average corn flake--observe the tiny bubbles which cover their surface. These bubbles are caused by a new method of cooking, rolling and toasting under quick, intense heat.

By this process the true corn flavour is developed in all its sweetness. Eaten dry they are a delicious morsel. With cream or milk they are a revelation to the taste. Note the "substance" of New Post Toasties. Unlike old-style "corn flakes" they do not break or "chaff" in the package. They do not mush down under milk or cream. They are wonderfully delicious.

And they come to you direct from the giant ovens of our three great Toastie Factories, untouched by human hand and triply sealed in a moisture-proof container which preserves their fresh Golden Goodness for your table.

At Your Grocers—TWO SIZES—10c & 15c

POSTUM CEREAL COMPANY, LIMITED, BATTLE CREEK, MICHIGAN.

RECOVERY OF NEW JERSEY WOMAN

Due To Lydia E. Pinkham's Vegetable Compound.

Bridgeton, N.J.—"I cannot speak too highly of Lydia E. Pinkham's Vegetable Compound for inflammation and other weaknesses. I was very irregular and would have terrible pains so that I could hardly take a step. Sometimes I would be so miserable that I could not sweep a room. I doctored part of the time but felt no change. I later took Lydia E. Pinkham's Vegetable Compound and felt a change for the better after the second day. I took it until I was in a good healthy condition. I recommend the Pinkham remedies to all women as I have used them with good results."—Mrs. Milford T. Cummings, 24 New Street, Bridgeton, N. J.

Such testimony should be accepted by all women as convincing evidence of the excellence of Lydia E. Pinkham's Vegetable Compound as a remedy for the distressing ills of women such as displacements, inflammation, ulceration, backache, painful periods, nervousness and kindred ailments.

NEWSPAPER ARCHIVE®

COSHOCTON MORNING TRIBUNE

An Independent Daily Newspaper

Entered as second class mail matter at the postoffice at Coshocton, O., under the Act of March 3, 1879.

Published every morning except Monday by THE TRIBUNE COMPANY, 115 North Sixth Street, Coshocton, Ohio.

Resolutions and obituaries are charged for at the rate of 25 cents an inch; cards of thanks at 5 cents a line.

The Tribune is served by The American Press Association, The United Press and The International Syndicate.

Western Representative—Robert E. Ward, Advertising Building, Chicago.

Eastern Representative—Robert E. Ward, Brunswick Building, New York.

Members of the A. N. P. A., Gilt Edge List, and Ohio Select List.

SUBSCRIPTION RATES

By Carrier, a week.....10c || By Mail, a month.....25c
By Carrier, a year.....$5.00 || By Mail, a year.....$3.00

All mail subscriptions are payable in advance and paper stops on expiration. This is to comply with postoffice rulings and there will be no deviation therefrom.

Communications must be signed by the authors, written on one side of the paper only, and shall not be in excess of 400 words. The paper reserves the right to reject such communications as it sees fit.

The circulation of The Morning Tribune from Apr. 1, 1914, to Apr. 1, 1915 has been audited by THE AUDIT BUREAU OF CIRCULATIONS and the figures verified under date of July 10, 1915.

THE TENTH CAVALRY

The Tenth cavalry, a regiment composed of negro troops, is again giving a good account of itself. It has been at the forefront of the American expeditionary force in Mexico and it was a detachment of the Tenth that engaged a body of Villistas and dispersed them with a loss of sixty killed.

The Tenth also saw active fighting in Cuba, as Col. Roosevelt remembers with gratitude. It is officered by white men, but the rank and file and "non-comps" are all colored men. In the Mexican expedition it is not improbable that this regiment will win further renown, if real fighting comes

The colored troopers like hot weather. In Mexico, as in Cuba, they are constitutionally fitted to undergo the strain of soldiering, long marches and the blistering heat of the arid plains and sand wastes, far better than their white contemporaries.

Regardless of the prejudices of white men, the negro makes a splendid soldier. It is a vocation that appeals to him. The rythm of the march is sweet music in his ears. Long centuries had bred into him that first qualification of every successful soldier and, indeed, of success in every sphere, obedience.

He is loyal to his officers and loves the trappings of war. His optimism stands out best under hardships. He goes into battle chanting the immortal melodies of his race and after an all-day march in the biting alkali sands of the Southwest he comes into camp at night with bloodshot eyes and parched throat, his face illumined with the "smile that won't come off."

If America is not to be spared the fate of war in years to come, she will never need to be ashamed of the part her colored troops will play in defending the nation's honor.

LET THE PEOPLE SPEAK

As election day draws near it is significant that there is an increasing number of senators and representatives saying that the preparedness issue has not yet been voted on and that it is the part of wisdom just now to wait.

Of course, no one has any means of knowing how the people stand on this issue. They may want a standing army of 1,000,000 men and an "incomparably largest navy in the world," and they may not. This much is known: **It has been the undeviating policy of our government from its formation down to the congressional election of 1914 to keep out of European politics.**

Since then the people have not spoken. They have had no opportunity to express an opinion. It may be that they have suddenly changed the traditions and national instincts of a century and a half, but if they have they have had no opportunity to say so at the polls. It must be a realization of this fact that is causing congressmen to "lay low."

Even the preparedness contingent in congress is beginning to realize that nine-tenths of the big army and navy talk has come from flighty politicians, nervous editors, greedy armament manufacturers and men who make their living by war. And the noise these excitable folks have made served for awhile to excite a good many otherwise sane and level-headed citizens.

The clamor the preparedness advocates have made has been out of all proportion to their numbers or importance. One pig stuck between the two lower rails of the fence will make more noise than a whole drove of pigs in the pasture. The people have been listening for the last four or five months and have at last determined just who it is making all the war clamor.

After a whole winter of extravagant war talk the nation is getting its bearings. It now knows that by far the greatest part of the preparedness clamor of last winter was purely artificial. The policy of keeping out of European entanglements, which has served us so well for a century and a half, still appeals to our people. It is at least a safe enough policy to guide the government until the people have spoken at the coming election.

The question has been raised as to whether there is such a thing in this country any more as an independent oil company. If there is proof could be furnished by charging say, two cents less for gasoline than the Standard does.

There will be one marked advantage to the newspapers if the Republicans nominate Col. Roosevelt for president: nearly all of them have his picture in their "morgues."

Col. Roosevelt doesn't want any part of the county to be for him unless it is in a heroic mood. Let's see, it was Utah and Vermont that were heroic in 1912, wasn't it?

If some way could be devised to convince Villa that it is up to him to change this Mexican contest from a foot race to a fight, it would soon be over with.

A New York man inherited a million dollars and then went home and killed his wife. He said he did it merely to enable him to live within his means.

The Wise Guy says: many a woman pretends to be out when the truth is she is about all in.

PEDESTRIANS

By Walt Mason

Pedestrians are everywhere; they are the motorist's despair; they're ruinous to spotless cars, causing him the horrid jars; I run a half a dozen daily, they have me hunted to a finish. It seems to me unfair and mean that I, who do no gasoline must go in paying fines, or damages, for the lives of wanderers I've knocked galley west, and to second-hand stores sold, I've mangled a driver tools, while some [illegible] costly fine. Motorists, [illegible] were coached in song or rhyme, [illegible] good gait. Pedestrians look round with scorn, when I hurt their kinsfolk, their corpses seem to say: "Just shelter [illegible] with that old tumbrel you have there, we'll be the right of way!" They clinch their hands and set their teeth, and wildly throw themselves beneath my inoffensive car, and then the peelers come along, and drag me, innocent or wrong, to where the jurists are. And there I pay another fine, from this depleted wad of mine, and hear the cadi say: "You demons of the buzz-buzz cart, who knock pedestrians apart, will find it doesn't pay!"

PRESIDENTIAL POINTERS

At the seventh Presidential election, 1812, eighteen states took part and the total electoral vote was 217. President Madison, Republican, was nominated with Elbridge Gerry for Vice President. The Federalist ticket was DeWitt Clinton and Jared Ingersoll. Madison and Gerry received 128 electoral votes and were inaugurated March 4, 1813. It was the first presidential election at which there were only two candidates.

NOTABLE BIRTHDAYS TODAY
May 3.

Miss Julia Arthur, famous American actress, who has returned to the stage and is winning further laurels after a long period of retirement, is 47 years old today. She was born in Hamilton, Ont., May 3, 1869, of Irish and Welsh parentage, and attracted notice by her acting at the age of 11 in the role of Portia. She was only 14 when she made her professional debut as the Prince of Wales in Richard III. She captivated New York in The Black Masque, and then went to London in Henry Irving's company. She was associated with Ellen Terry, and developed into an exceptional actress, and on her later tours thru America with Irving and Terry was showered with dramatic honors. In 1898, she married Benjamin P. Cheney, a Boston millionaire, and soon afterward retired to private life. She was seen now and then in private theatricals or charity affairs, but during the past year she emerged from retirement and found an appreciative world awaiting her further efforts.

Dixon C. Williams, the new Postmaster of Chicago, 77 years old today.

Judge J. Harry Covington, Chief Justice of the Supreme Court of the District of Columbia, 46 years old today.

Henry S. Graves, chief of the U. S. Forest Service, 45 years old today.

Vice-Admiral Sackville H. Garden, who commanded the allied fleet at the Dardanelles, 59 years old today.

Prince Bernhard von Buelow, famous German diplomat, 67 years old today.

THIS DATE IN HISTORY
May 3.

1481—Death of Mahomet II, the Turkish Sultan who took Constantinople from the Christians.

1493—Pope issued a bull dividing the infidel world between Spain and Portugal.

1621—Sentence of fine and imprisonment passed on Lord Bacon in the House of Peers for bribery.

1810—Lord Byron, emulating Leander, swam the Dardanelles. The distance was upwards of 4 miles, because of the currents.

1813—Havre de Grace, Maryland, burnt by the British.

1814—Death of Thomas Coke, one of the earliest Methodist bishops in America.

1859—France declared war on Austria, to expel Austrians from Italy.

1861—Connecticut raised $2,000,000 for military purposes; New York, Boston and Philadelphia warned of plots against those cities.

1863—Stonewall Jackson wounded in the battle of Chancellorsville.

1915—Opening of the new Celilo Canal celebrated at Lewistown, Idaho.

1915—John R. Lawson, leader of Colorado miners, convicted of murder in connection with riots which resulted in death of a sheriff.

1915—THE WAR.

Russians retreat to the Dunajec River, Germans steadily advancing.

Great excitement over sailing of Lusitania and German notice that the vessel would be sunk.

Tubes vulcanized at Crowther's, 25c per puncture.

DO YOU KNOW THAT

Light promotes cleanliness?

A clean mouth is essential to good health?

Physical training in childhood is the foundation of adult health?

The U. S. Public Health Service issues publications on hygiene and sanitation for free distribution?

Isolation is the most efficient means of controlling leprosy?

Headache is Nature's warning that the human machine is running badly?

Bullets may kill thousands—flies tens of thousands?

Obesity menaces longevity?

MARIETTA WOOD FINISH SPECIALISTS

HERE'S TO THE THRIFTY WOMAN

She knows how to get a fine effect in her home at a moderate expense.

She's not afraid of a little work; she makes every lick count and she knows where every penny goes.

Her floors always look neat, clean and classy. She makes them so with

SPARTANA

The Practical Varnish Stain

She gets that sanitary hard wood effect around her rugs.

Her bed room floors are bright and fresh-looking, because of SPARTANA.

Her living room is a delight to the eye, because of SPARTANA.

Her kitchen is a joy to behold, because of SPARTANA.

SPARTANA is better than any other varnish stain you may know about. The easy way to prove it to yourself is to try it.

Manufactured exclusively by The Marietta Paint & Color Co.

C. L. Fleming
624 Main St., Coshocton, O.

WRIGLEY'S

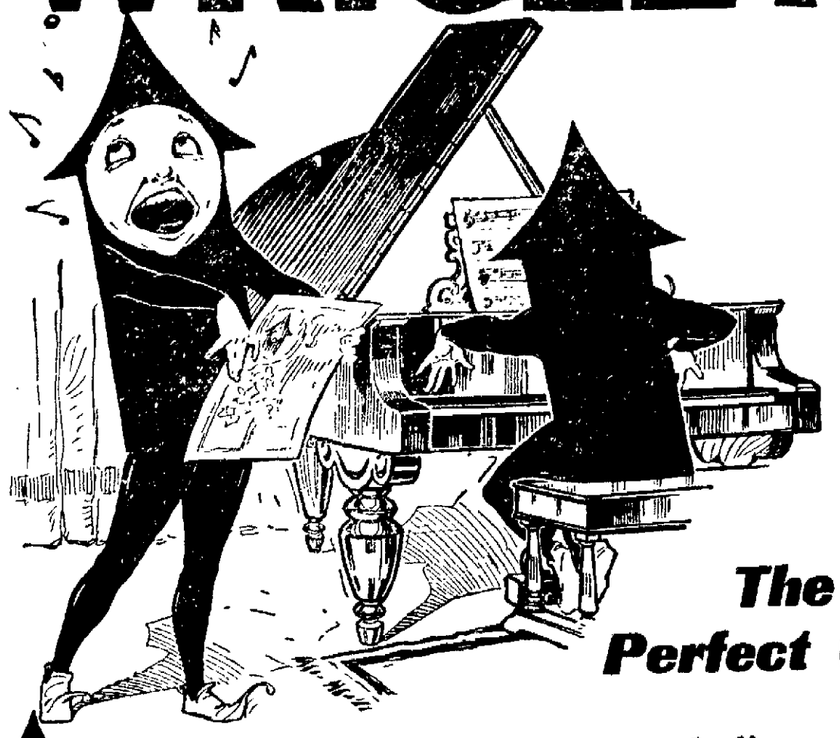

The Perfect Gum

It keeps the tongue and lips moist — soothes the throat — relieves the strain of over-taxed muscles.

On platforms, in halls or at banquet boards it limbers up the vocal chords.

Carry it with you and nibble a bit to keep you as fit as a fiddle is fit!

A boon to smokers—it makes the next pipe or cigar taste better.

Write Wm. Wrigley Jr. Co., 1607 Kesner Bldg., Chicago, for the Sprightly Spearmen's book on Gum-ption.

Two delicious flavors

WRAPPED IN UNITED PROFIT SHARING COUPONS

Sealed tight *Kept tight*

607

WHAT TOWNSHIP WANTS ONE OF THESE MODEL SCHOOLS?

Is there a township in Coshocton county which would like to make application for one of the six model rural schools which are to be located in each of the four normal school districts of the state? If there is a township school board in this county willing to meet the requirements, County Superintendent L. C. Shaw is willing to present the application at the meeting of the county superintendents on May 11 when the locations of the model schools will be decided upon.

The provision for the model schools was made effective by an appropriation by the last legislature. The Kent state normal college will undertake to have the six model one-room schools organized and in operation at the opening of school next fall. A tentative plan has been formulated whereby the counties are grouped into six districts. Coshocton, Tuscarawas, Harrison and Jefferson counties comptise the four district.

The site selected for the model school must met the following conditions:

1. The school must be accessible to the district as a whole to the greatest degree possible.

2. It must not interfere with plans for consolidation or centralization.

3. It should, if possible, furnish training facilities for a county normal school.

4. It should enroll at least thirty pupils and include all eight grades.

5. The local school officials must agree to furnish an adequate, sanitary building, well furnished with necessary educational equipment, a good playground and school garden and must pay half the salary of the teacher.

The other half of the salary of the teacher will be paid by the Normal College, which will determine the course of study, supervise the methods of instruction and select the teacher who must be equal to the best training school critic teacher in scholarship, experience and personal qualifications.

While it is by no means certain that Coshocton county will secure one of the six model schools, Supt. Shaw is placing the proposition before the various townships of the county to give them an opportunity to make application if they care to do so. If anything is to be done, a decision must be reached at once in order that the matter may be presented at the meeting at Alliance on Thursday of next week.

ATTENDS FUNERAL.

Henry Miller, of Cambridge, attended the funeral of his brother-in-law, James Lowery in Warsaw, Tuesday.

DUBL-R Banishes RHEUMATISM

One package proves its value. Astonishing results! Sure relief! Two treatments at one price. Sold in Coshocton and recommended by Siegrist & Williams.

GET IT TO-DAY

New Wall Papers

We have just received a large shipment of new papers which we have added to our already large assortment, making our line larger than at any time this Spring. For beauty of design and coloring our line is unexcelled, and prices are lower than ever.

404 MAIN STREET **The Wimmer-Arnold Company** NO. 2 FORBES' BLOCK

NEWSPAPER ARCHIVE®

WANTED

WANTED--A stenographer. Apply D. G. Gayle, Hay building, Main and Fifth streets. Both phones 93.

WANTED -All members of the Country club who wish to take Sunday dinner at the club, to make reservations Saturday morning. Mrs. Hugh Gamble.

WANTED--Boarders. Homelike boarding house. Board and room $4.50. Meals without room 20 cents. Corner Walnut and 6th sts.

WANTED--An industrious man who can earn $100 per month and expenses retailing our products to farmers. Must have some means for starting expenses and furnish contract signed by 2 responsible men. Address W. T. Rawleigh Company, Freeport, Ill., giving age, occupation and references.

WANTED—milk cows, fresh or close springers. The god big kind. D. H. Johnston, Nellie, O.

WANTED—to buy second hand goods of all kinds. Vickers Second Hand Store.

WANTED—Men-Women, 18 or over to become Government Clerks. $75.00 month. Write immediately for free list positions now obtainable. Franklin Institute, Dep't. 3220, Rochester, N. Y.

WANTED—Orders for home made angel food cake; fine quality, guaranteed. Bell phone 946.

HELP WANTED—Male

WANTED—Night Clerk. Apply at once, Barnes Hotel.

HELP WANTED—Female

WANTED — Ten girls at once to work in our enameling department. The Lafayette Stamping & Enameling Co.

WANTED—Good capable girl for general house work in family of three. No children. Highest of wages paid. Address X. Y. Z., Care Tribune.

WANTED—Girls to sew gloves. We are installing more machines. Apply at Leavengood's Glove factory, Orange street.

WANTED—Girl or middle aged woman to assist in housework. S. L. McCormick, Fresno, O. Citizens phone, Keene exchange.

WANTED—Experienced girl for general housework in family of two. Apply 437 Walnut St.

LOST and FOUND

LOST—Pocketbook between Ernest Poland's residence and Isleta, on state road. Good reward for return to Tribune office.

LOST—Between Keene and Flemings Corner, Friday night, a new blacksnake whip. Finder return to B. W. Devault, Flemings Corner.

LOST—A bunch of keys, between Pastime and Star Hotel, kindly leave at Pastime theatre.

LOST—Friday evening on cement road, south of city, three packages containing clothing, grass seed, pump chain. Notify Alvin Day, Rt. 2. Reward.

HOUSES FOR SALE

FOR SALE--Fine new eight roomed house on Cambridge street, hard wood floors, bath, furnace, modern conveniences. Snyder Real Estate Agency.

FOR SALE--Double house, ten rooms, toilet and water in the house. Rent $20.00 per month. Small payment down balance same as rent. Snyder Real Estate Agency.

For Rent-For Sale

FOR RENT — Modern six room house. Inquire Arcade Grocery.

FOR RENT - House on West Chestnut one square from court house, reasonable rent. Inquire Chas. E. Lorenz, Cor. Chestnut and Second.

FOR RENT—Modern six room house, good location; rent reasonable. Inquire W. H. Wendt, 116 South Fourth street.

FOR RENT—Seven room house, modern conveniences, centrally located. Inquire 731 Walnut St. Bothe phones 41.

FOR RENT—Fire-room house on Wilson avenue. Inquire of T. W. Dillon, Canal Lewisville.

FOR RENT—Half of double house, modern, furnace heat; 417 West Walnut street. Inquire at 419 West Walnut Also furnished room for rent.

FOR RENT—4 room house, with good garden. Possession at once. Mrs. Lennon, 242 N. Second St. Citz. phone

FOR RENT—Modern seven room house, corner of South Lawn avenue and Pine street. Inquire O. F. Neldon; Citz. 728-B.

FOR RENT—Twenty acres of good corn ground one mile from city. Inquire L. J. Foster. Bell phone 5-105.

FOR RENT—Room for gentleman in Labm Flats, 140 N. 6th St. See H. L. Hawkins, McKeown-Settle Co.

FOR RENT—Three rooms in Rodgers Building, Cor. Main and 6th Sts. Bell phone 385.

FORENT—Four nice rooms. Two up and two down stairs. Gas and water at 208 Chestnut St. Call William Maxwell.

FOR RENT—5 rooms west side of double house on Hay Ave., near Pottery, also bath tub for sale. Inquire 229 S. 8th St. Bell phone 405.

FOR RENT—One four and one five-room flat with bath at 422 1-2 Main street. Reasonable rental. Inquire of W. C. Schaich, Citz. phone 500-A.

FOR RENT—Six room house on North 15th St. Seven room house on 14th St. Call either phone, 394.

FOR RENT—Six room modern flat, up and down stairs, private bath, close down town. Vacant now. Rent reasonable. McConnell & Karr, Agents.

ROOM FOR RENT

FOR RENT—3 furnished rooms for light housekeeping, suitable for three in family, or will rent to two or three girls. Rent reasonable. Inquire 514 South 8th, Bell 160. Will rent unfurnished.

FOR RENT—Two front rooms. Centrally located. Inquire 534 Chestnut St.

FOR RENT—Furnished room. Handy to hill factories. Inquire 1116 Walnut St.

FOR RENT—3 nice large unfurnished rooms upstairs. Gas, hot water, bath. Use of attic. Rent reasonable. Call Citizens phone B-675.

FOR RENT—Furnished rooms. Rates by the week. Courtland Hotel. North Third St.

FOR RENT—Three rooms. Apply Pastime Theatre.

CHICHESTER S PILLS
THE DIAMOND BRAND.
Ladies! Ask your Druggist for Chi-ches-ter s Diamond Brand Pills in Red and Gold metallic boxes, sealed with Blue Ribbon. Take no other. Buy of your Druggist. Ask for CHI-CHES-TER S DIAMOND BRAND PILLS, for 25 years known as Best, Safest, Always Reliable
SOLD BY DRUGGISTS EVERYWHERE

SPECIAL

Fancy California Peaches, 2 cans for	25c
Fancy Strawberries, quart	18c
Fancy Leaf Lettuce, per lb.	15c
Heinz Baked Beans, 15c, 2 for	25c
Heinz Tomato Catsup, 15c, 2 for	25c
Two 19c cans Kraut, only	15c
Two 19c cans Corn	15c
Fresh Peanut Butter, 2 lbs. only	25c
Grape Fruit, each	5c, 8c and 10c
1 quart Bottle Olives, only	25c
Jersey Sweet Potatoes, per lb.	5c
Fancy Ripe Tomatoes, per lb	10c
Fancy Clover Honey, per section	19c
Dry Salt Meat, per lb.	16c
Fresh Sausage, per lb.	17c
First Grade Flour, 1-2 sack, only	75c
White Flint Hominy, per can	5c
Pure Apple Jelly, per lb. only	5c

KING & ZERBE
Corner South Lawn and Walnut Sts. Both Phones

FOR SALE—Miscellaneous

FOR SALE—Smith motor wheel. Less than half cost price. Call 118 Citz. or 745 Eighth street.

FOR SALE—Corn. L. J. Foster, Bell phone County 105-5.

FOR SALE—Square dining table, fine condition; also two oak rockers. Call Bell phone 359.

FOR SALE—Limited number of lots from Johnson land in Walhonding. Well located for building sites. Early purchasers getting first choice. See C. C. Rodehaver, Walhonding, O.

FOR SALE--Small pony-buggy and new set of pony harness. Will sell cheap. No use for them. Inquire George Ruddock, 610 Bank St.

FOR SALE—Hill farm of 37 acres. All in good pasture. Good orchard. No buildings. Mrs. Eugene Berton, Conesville, O. Route No. 1.

FOR SALE—70 feet of 4-inch picket fence, four feet high, in good condition. One hand power rip saw. Some second hand window sash. Inquire W. S. Tish.

FOR SALE--2 tons of hay, load of oats straw, broad tired wagon, and water tank. J. L. Boyd, Coshocton, O. R. 1.

FOR SALE -Pedigreed Rufus Red rabbits, young and old stock. Call after 4 o'clock at 1391 E. Chestnut St.

FOR SALE—Steiger piano in good condition. $200. Call Bell phone 188.

FOR SALE--Men's wheel in first class condition. Cheap if sold at once. Inquire 903 Vine St. Citizens phone 406 A.

FOR SALE—Lots on Kenilworth, Vine, Elm or Orange streets. $350.00 up. See J. A. Hesket, 539 Cambridge St.

FOR SALE—50,000 dahlia, canna, etc., 200 kinds. Reasonable price. High yielding soy beans. **McQueen's Inoculator** for alfalfa, soy beans, sweet clover, and vetch. $1 for acre size can delivered to you. This new preparation holds the world's record for nodules. A postal brings you literature. Jacob McQueen, Baltic, Ohio.

PUBLIC SALE

PUBLIC AUCTION

FRIDAY, MAY 5th, 1916

Fair Grounds, Coshocton, O.

The usual bi-monthly sale will be held on this date. We will have a number of horses for sale, but not as many as formerly.

Will offer 10 head of long yearling steers for sale and some fresh and springer cows.

Consign anything you have for sale you do not need or want. Horses cattle, buggies, harness, wagons, etc We will get the money for you.

JOHN M. ADAMS, Mgr.

Barrett and Foster, Auctioneers
McConnell & Karr, Clerks.

RIDE WITH DOG ONLY GUIDE

Three Brothers, All Sightless, Travel Alone and Go Where They Please.

Marshall, Ark.—Riding on horseback 36 miles from Boyle, Stone county, to Marshall, by way of Big Flat, James Albert Rorie, who has been blind since he was five years old, arrived at Frank Rainbolt's, near Marshall, a few days ago. He came all the way with no one to guide him except his faithful dog. He chained his dog to the bit of his horse's bridle. The dog started out in the direction that Mr. Rorie pointed. When the dog came to the forks of a road he would trot back and forth until Mr. Rorie motioned either to the left or to the right, and then they would proceed on their journey. There are three brothers in this family who are blind, the other two being Henry and John. They go to any place they wish with no person to accompany them. Last year James Albert traveled over Boone, Marion and Searcy counties. For a number of years they have operated a broom factory near McPherson, Baxter county.

Circus is Coming

The Sparks' Circus, which is billed to give two exhibitions here Tuesday May 9, have many novelties and new features this season, among which is the justly famous Woodford's Animal Statutes.

This display consists of snow-white Arabian stallions and pedigreed white English setter dogs. There are three of these acts, exactly alike, one in each ring, and from an artistic sense easily hold the position of the most beautiful display of the entire circus program.

A number of different famous hunting scenes, and the wardrobe, trappings and paraphernalia being in the purest of white give an appearance of marble that leaves a lasting impression of beauty with the audience.

MISCELLANEOUS

NOTICE TO HORSEMEN:

Imported stallions, Glou Glou and Peterman will make season at Lembright's Livery barn, four last days of each week, starting April 19. S. A. Powelson.

$12.50 paid for each 100. Ladies to work few hours, afternoon, distributing perfumed washing crystals free No money required. Secretary Brown, 317 Greenleaf, Wilmette, Ill.

Jackson Grange will hold an entertainment at their hall May 6th Program to begin at 8o'clock. Everybody invited. A small fee will be charged at the door.

NOTICE.

To Coshocton teamsters. The General Teamsters' Union, Local 236, of Coshocton, will be open from May 1 to June 1. Get in line and send application to G. W. Stronsburg, Sec'y.

NOTICE—I weave Colonial or rag rugs and carpet, also small markable rugs to match any room on up-to-date hand loon. Price right. Mrs. J. B. Monto, 420 N. 4th St.

BUS LINE, WARSAW TO COSHOCTON- Leave Warsaw 6:30 A. M., 12:15, and 6 P. M Leave Coshocton 7:15 A. M., 1 P. M., 7 P. M. Wednesday and Saturday nights leave Coshocton at 10:15. Sunday morning trips one hour later than schedule. Extra trips between schedule hours if necessary. Coshocton stops Barnes Hotel. Both Phones. Warsaw Citizens phone No. 25. R. M. Thompson.

NOTICE.

Conesville Dancing Club will give dance Saturday night, May 6, at Conesville town hall. Everybody cordially invited.

Shoe Store and Repairing. Where they sell Men's and Boys' New Shoes on the economical plan. You can save 15c to 50c on your shoes. Call Lower's, 616 Main street.

NOTICE—Special this week only, 10c can pork and beans 8c, 15c can 11c; 4 lbs. dried peaches 25c. Reamer's Cash Store, 3rd St., John St., Chestnut St., Stores.

BEST PRICES paid for junk of any kind. Bell phone 811, 201 S. Sixth St. corner Walnut.

30 DAY POLICY.

Insure your mares against death from foaling. It costs but a trifle Glenn E. Smith, Agent. Successor to McConnel & Karr.

NOTICE—All persons are notified that I will not be responsible for any debts incurred by my wife, Callie March. D. F. March.

NOTICE—Just received another new assortment aluminum ware, free with an old brand of coffee. Come and look it over. L. H. Longstreth & Co. Eleventh and Walnut streets.

NOTICE TO HORSEMEN—Cob Solidity, registered in the Belgian Society, will make the season of 1916, Wednesday, Thursday and Friday, at Bliss field; Saturday, Monday and Tuesday in charge of John Wagers at livery near City Hall, Coshocton. Walter Porteus, Canal Lewisville.

WANTED
To Save Your Eyes
Consult
THE BURNS OPTICAL CO.
113 So. Fourth St.

NOTICE

Morse recommends the Toric Lens to all wearers of Eyeglasses, optically better in every way. We keep a record of your prescription and can duplicate your broken glasses. Otis G. Morse, Optometrist, Ricketts Block, opposite Court House, Coshocton, O.

NOTICE—We remove all dead horses, cattle and hogs free of charge. Coshocton Rendering Co. Citizens phone 231-Y.

Official Jewel Calendar.

The following list of birthstones was adopted by the American National Retail Jewelers' association in convention August 8, 1913: January, garnet; February, amethyst; March, bloodstone and aquamarine; April, diamond; May, emerald; June, pearl and moonstone; July, ruby; August, sardonyx and peridot; September, sapphire; October, opal and tourmaline; November, topaz; December, turquoise and lapis-lazuli.

Don't Want That Advertised.

There are some men who are always vociferating against vice, but who would feel mighty small if it became known where they spend their nights. —Exchange.

Try a Tribune Want ad.

HOMES FOR SALE

A fine modern 6 room property on South Seventh street, built by owner for home. Extra quality thruout.

Two 6 room properties South Third street, modern except furnace, $1800 or less will buy them.

A couple 5 room dwelling properties on North View, near little homes for around $1150.

A good 5 room property on Hay avenue, $1150.

A money maker on South Lawn avenue, good 6 room dwelling with room for 3 more houses. A speculation and home combined. See it.

Nearly new home on East Orchard, good community and convenient to all hill factories.

A good big modern home, with private hot water heating plant, full lot, on Elm street. Price $3500.

Two properties, one 5 and one 6 rooms, on Orchard street with sewer connection. One corner lot. Prices very reasonable.

Fourteen acre tract with all buildings in Roscoe locality, will exchange for Coshocton property from $2500 to $3000.

A 5 room property on South Tenth, near green house.

A real bargain in a bungalow home on Adams street.

A new modern home on Vine street, near Seventh.

A modern 8 room property on Chestnut street in heart of city. A bargain might be had in this.

Nearly new 6 room modern home on South Tenth, near green house Ask for price.

Nice 6 room dwelling with bath and full lot, East Vine. Only $1750.

Practically new 8 room modern home on East Vine, $2800.

New 6 room modern home on upper Chestnut, $3000.

Four room home on Vine, near Seventh, with big lot. Just $1250.

A fine home off South Fourth for less than $2500. Think of it. See this.

Six room home North Ninth.

We have lots of lots for sale one place and another over town.

McCONNELL & KARR, AGENTS

LIVE STOCK

FOR SALE—good work horse, weight about 1400. Price $45. Will trade for cow of same value. R. P. Getwood, Conesville, Bell phone 11-W-3.

FOR SALE—Three year old draft colt Ella Leavengood, Fresno, O. Route No. 3.

FOR SALE—1 small horse for driving, or saddle. Perfectly quiet, sound and gentle. William Slaughter, 227 Elm St. Bell phone 946.

FOR SALE--Registered Holstein heifer with male calf at side. Bargain if taken soon. C. G. Starker, Fresno, O R. D. No. 3.

FOR SALE Horse, wagon, and harness. Good delivery outfit. Also good fireproof iron safe. F. H. McDonald 728 Walnut St. Both phones 41.

FOR SALE—Five year old black mare broke to all harness. Weight 1000 lbs Also first class rubbertire Peters buggy and set of single harness. Inquire John S. Jones, 743 Pine St. Bell phone 382.

FOR SALE—Choice O. I. C. Boars Ready for service; sows ready to breed pigs 2 month old. Pedigrees furnished J. J. Scheetz, Coshocton, O., Route 1

FOR SALE—Pair of dapple gray mares, well broke, weight 2800 lbs Priced to sell. William Markley North Fifth street.

Narrow Escapes.

An Edinburgh minister rolled a thousand feet down the steeps of Ben Nevis and lived to tell the tale. Admiral Sir Novell Salmon was clean shot through at Lucknow and returned as dead, but came up smiling soon afterward. Similar was Lord Wolseley's experience in the Crimea; but, though pretty well riddled with shot and shell and deprived of the sight of an eye, he was able soon after to enjoy a laugh over his own obituary. Not long ago there was a girl up on trial in a London police court who had twice attempted to commit suicide, but two trains had passed over her and left her absolutely unscathed.—London Telegraph.

Daily Thought.

It is best to love wisely no doubt; but to love foolishly is better than not to be able to love at all.—Thackeray.

City subscribers should insist on a receipt from the carrier.

Sheriff's Sale of Real Estate

Charles C. Simpson, Plaintiff,
vs.
John R. Nabb, et. al, Defendant.

Court of Common Pleas, Coshocton County, Ohio: Case No. 5459.

In pursuance of an order of sale from said Court to me directed in the above entitled action, I will expose to sale, at public auction, at the South door of the Court House in Coshocton, Coshocton County, Ohio, on Saturday the 3rd day of June, 1916, at one o'clock, P. M., the following described real estate, situate in the County of Coshocton, in the State of Ohio, and in the Township of Oxford, to-wit: and bounded and described as follows: And being a part of Lots No. 10 and 11, a sub-division of the east half of the third quarter of the fifth township and fourth range, United States Military lands, locally known as the "Glenn Farm."

Beginning for the same at a stone set 12.71 chains south of the north west corner of said section; thence S. 1 degree, W. 44.79 chains to a point in the road; thence N. 85 degrees, 45 E. 23.76 chains to a point in the road; thence North 87 degree 30' E. 11.70 chains to a point in the road; thence N. 63 degrees 30' E. 6.90 chains to a point in the road on section line; thence N. 1 degree E. along section line 17.29 chains to a stone; thence N. 88 degrees W. 7.68 chains to a stone; thence N. 56 degrees 48' W. 29.84 chains to the place of beginning, containing one hundred and twenty-five acres. Save and except the vein of coal lying and being under said land below the surface known as the 5 and 6 foot vein, and being the one on which leases are commonly taken in the neighborhood of said farm, and not the one known as the "Stray Vein." Together with the right to mine and remove said vein of coal, and the right to remove other coal of the same vein thru the passage ways remaining after the removal of the coal here in reserved, but no surface rights to mine are reserved or excepted. Also save and except one half the royalties or profits accruing from the developments of oil or gas on said farm if any such there may be. Also save and except the right to use the way out to the public road over said premises by himself and his heirs. Together with the privileges and appurtenances there unto belonging, and which deed had a condition herein written of which the following is a copy:

Provided always, and these presents are upon this condition, that if the said John R. Nabb, shall pay or cause to be paid unto the said Thomas Simpson, or to his executors, administrators and assigns, a certain promissory note of even date herewith, whereby said John R. Nabb promises to pay Thomas Simpson, or order, three years after date thereof, the sum of ——Dollars, at the Dol-Savings Bank, Flushing, Ohio, with interest at the rate of six per cent per annum, payable annually, for the value received, then these presents shall be void, otherwise to be and remain in full force and virtue in law forever.

Said premises appraised at $3000.

Terms of sale: Cash.

George Pharion, Sheriff Coshocton County, O.

Hollingsworth & Moore, Attorneys.

May 3, 10, 17, 24, 31.

Sale, June 3, 1916.

Optimistic Thought.

He who demands justice must administer justice.

RECEIVER'S SALE.

In the Court of Common Pleas of Coshocton County, Ohio.

Henry Rehard,
Plaintiff,
No. 5521
vs
William Wilson & Sons, et al,
Defendants.

In pursuance of the order of the Court of Common Pleas of Coshocton County, Ohio, in the above entitled case, I will offer for sale at public auction on the premises in the Village of West Lafayette, Coshocton County, Ohio ,on Thursday, June 1st, 1916, at 1 o'clock in the afternoon, the following real estate and property, to-wit:

Situate in the Village of West Lafayette, County of Coshocton and State of Ohio, known as Lots Nos. 117 and 18 in Burt's Second Addition to the Village of West Lafayette, as recorded in the office of the Recorder of Coshocton County, Ohio Also the flouring mill standing on the above lots, together with the engine, boiler, machinery and fixtures belonging to said mill property. Appraised at $8,000 Terms of sale, either cash; or one-third cash on day of sale and balance in two equal installments payable in one and two years respectively, and evidenced by notes of the purchaser, bearing interest at the rate of six (6) per cent per annum, payable annually, and secured by mortgage on the premises sold.

Albert S. Rippeth, Receiver.
F. E. Pomerene, Attorney
April 26; May 3, 10, 17, 24, 31.

Two Kisses

By DONALD CHAMBERLIN

During the stay of the American troops in Cuba when the throwing off of Spanish rule was being brought about Captain Edward Mansfield of the staff was sent out, supported by a reconnoitering party, to sweep around Santiago for information. Coming to a hacienda, the captain, leaving his men at the gateway, rode up to the house. He was admitted by a negro woman, who announced that there was no one at home except Senorita Sierra, the daughter of the owner. Whereupon Mansfield asked if he might have a few minutes' conversation with the young lady.

The senorita was of a different type from the usual Spanish girl, who is small of stature and delicately made. She was rather above the middle height for a woman and of dignified demeanor. Having entered the room where the captain was waiting for her, she stood without speaking till he should make known his desires.

What Mansfield had called at the house for was information. He asked if the family sided with Spain or Cuba and learned that their hearts were with Cuba. But as to information, the young lady had none to give. Nevertheless the visitor kept her talking. He was a male flirt and had made many a conquest. Daring was a method he often employed with women, and he resolved upon this course in the present case. After engaging the senorita in conversation for some time, during which he showed admiration for her, he rose to take his leave. He offered his hand, and when she gave him hers he drew her toward him, and before she could draw back he had kissed her on the cheek.

That he had made a mistake was instantly apparent. The senorita's eyes flashed, and her face flushed scarlet. With an expression of contempt she turned, left the room, and Mansfield saw her no more.

When the fighting was over, before returning to the United States, Mansfield mounted his horse and rode to the hacienda to offer an apology for what he had done. The same negro woman who had admitted him before opened the door. Mansfield asked her to inform her mistress that he would consider it a boon if she would give him a few moments in which to apologize for what he had done on a previous visit.

Written word was returned that an apology would not be accepted. The lady demanded satisfaction on behalf of one who would act as her champion. Captain Mansfield would receive a communication at a hotel a short distance down the road.

The officer left the house in a quandary. Should he meet some one in mortal combat for a snatched kiss for which he had offered to apologize, or should he end the affair by calling for home without paying any further attention to it? He would have chosen the latter course had it not been for the contemptuous treatment he had received from the senorita. He could not bring himself to incur the further imputation.

He rode to the hotel named and, taking a seat on the veranda, lit a cigar. Half an hour passed, and he was about to ride back to camp when a negro boy approached, holding in his hand a letter. Seeing Mansfield, he handed it to him. The captain opened it and read:

To the American Officer.—This evening at 6 o'clock I will take satisfaction for the insult offered my sister. Be at the northeast corner of the Sierra hacienda.
JOSE SIERRA.

Mansfield was puzzled as to the handwriting. The letters were large and bold, but it looked as if the writer had disguised his hand. The captain could not but smile at a challenge to mortal combat sent by a negro boy, addressed to "the American officer" and signed by a man he had never seen. If Jose Sierra had no friend to bear his challenge why did he not come himself? Evidently the senorita was put to it to secure her revenge. Possibly the brother was not at hand, and the sister had written the challenge in his behalf. Indeed, despite the large letters there was more that was feminine than masculine in the writing.

At 6 o'clock Mansfield returned to the hacienda, located the northeast corner and, climbing the fence, advanced till he came to a grove in the center of which was an open space. There he stood for a few minutes, when he saw a figure advancing. Though the costume was that of a man, the gait was unmistakably that of a woman. Mansfield, pretending to be deceived, said:

"Senor, your resemblance to your sister is remarkable."

"We are twins, sir."

"I presume we are to fight without seconds?"

"Are they necessary?"

"Before we begin I desire to offer through you to your sister the apology she would not receive. I was tempted beyond my strength from beholding the most beautiful, the most engaging woman I have ever seen. After I have killed you I shall renew my suit, restraining myself so that my intentions shall not be mistaken."

Senorita Sierra for it was she—had a sword in her hand, which at these words she let fall to the ground. Mansfield advanced, took her hand, drew her gently to him and without resistance kissed her on the lips.

Corder, The Plumber. Both Phones.

NewspaperARCHIVE®

ANNOUNCEMENTS OF CANDIDATES

REPRESENTATIVE

Editor The Tribune:—
Please announce my name as candidate for Representative subject to the decision of the Democratic primary, August 8, 1916.
Geo. M. Stillinger.

Editor The Tribune:
Please announce my name as candidate for Representative subject to the decision of the Democratic primary August 8, 1916.
Allen Marshall.

Editor The Tribune:—
Please announce my name as candidate for Representative subject to the decision of the Democratic primary, August 8, 1916.
Benton Davis.

Editor The Tribune:—
Please announce my name as candidate for Representative, subject to the decision of the Republican primary, August 8, 1916.
R. A. McClure.

Editor The Tribune:
Please announce my name as candidate for Representative subject to the decision of the Democratic primary, August 8, 1916.
R. D. Keesey.

Editor The Tribune:
Please announce my name as candidate for Representative, subject to the decision of the Democratic primary, August 8, 1916.
G. W. Mohler.

Editor The Tribune:
Please announce my name as a candidate for Representative subject to the decision of the Democratic primary, August 8, 1916.
Prosser T. Bluck

AUDITOR.

Editor The Tribune:—
Please announce my name as candidate for County Auditor, subject to the decision of the Democratic primary, August 8, 1916.
J. E. Lyons.

Editor The Tribune:—
Please announce my name as candidate for County Auditor, subject to the decision of the Democratic primary, August 8, 1916.
Lee F. Butler.

Editor The Tribune:
Please announce my name as candidate for County Auditor, subject to the decision of the Democratic primary, August 8, 1916.
Charles M. Dawson.

Editor The Tribune:
Please announce my name as candidate for County Auditor subject to the decision of the Democratic primary, August 8, 1916.
Lloyd E. Coffman.

SHERIFF.

Editor The Tribune:—
Please announce my name as candidate for Sheriff, subject to the decision of the Democratic primary, August 8, 1916.
James Wiggins, Jr.

Editor The Tribune:
Please announce my name as candidate for Sheriff subject to the decision of the Republican primary, August 8, 1916.
D. W. Bassett.

Editor The Tribune:—
Please announce my name as candidate for Sheriff, subject to the decision of the Democratic primary, August 8, 1916.
Earl Cullison.

Editor The Tribune:—
Please announce my name as candidate for Sheriff, subject to the decision of the Democratic primary, August 8, 1916.
Joseph K. Richissin.

Editor The Tribune:—
Please announce my name as candidate for Sheriff, subject to the decision of the Democratic primary, August 8, 1916.
Hugh Gamble.

Editor The Tribune:
Please announce my name as candidate for Sheriff, subject to the decision of the Republican primary Aug. 8, 1916.
C. E. Bantum.

Editor The Tribune:
Please announce my name as candidate for Sheriff, subject to the decision of the Democratic primary, August 8, 1916.
John H. Bosson.

Editor The Tribune:
Please announce my name as a candidate for the nomination for County Sheriff subject to the decision of the Democratic primary election August 8.
Guy J. Hedge.

COMMISSIONER.

Editor The Tribune:—
Please announce my name as candidate for County Commission, subject to the decision of the Democratic primary, August 8, 1916.
L. J. Foster.

Editor The Tribune:
Please announce my name as candidate for County Commissioner, subject to the decision of the Democratic primary, August 8, 1916.
Elihu Darr.

Editor The Tribune:
Please announce my name as candidate for County Commissioner, subject to the decision of the Republican primary, August 8, 1916.
Scott Davis.

SURVEYOR.

Editor Tribune:—
Please announce my name as candidate for County Surveyor subject to the decision of the Republican primary, August, 8, 1916.
Chas. B. Cox.

Editor The Tribune:
Please announce my name as a candidate for County Surveyor subject to the decision of the Democratic primary election August 8, 1916.
G. C. Kissner.

TREASURER.

Editor The Tribune:—
Please announce my name as candidate for County Treasurer, subject to the decision of the Democratic primary, August 8, 1916.
Chas. B. Bechtol.

Editor The Tribune:—
Please announce my name as candidate for County Treasurer, subject to the decision of the Democratic primary, August 8, 1916.
Charles M. McClain.

RECORDER.

Editor The Tribune:—
Please announce my name as candidate for County Recorder, subject to the decision of the Republican primary, August 8, 1916.
Earl A. McCoy.

Editor The Tribune:—
Please announce my name as candidate for County Recorder, subject to the decision of the Democratic primary, August 8, 1916.
Frank Moore, Jr.

Editor The Tribune:
Please announce my name as candidate for County Recorder, subject to the decision of the Democratic primary, August 8, 1916.
F. W. Lang

PROSECUTING ATTORNEY

Editor The Tribune:—
Please announce my name as candidate for Prosecuting Attorney, subject to the decision of the Republican primary, August 8. 1916.
C. O. Turner.

PROBATE JUDGE

Editor The Tribune:
Please announce my name as candidate for Probate Judge, subject to the decision of the Democratic primary, August 8, 1916.
T. H. Wheeler.

Editor The Tribune:
Please announce my name as candidate for Probate Judge, subject to the decision of the Democratic primary, August 8, 1916.
Milo C. Ely.

UNCLAIMED LETTERS.

Advertised May First.

Cox Mrs J
Dougherty, Mrs James
Jenkins, Mrs P
Kimball, Miss Ruth
Robert, Mrs Alice
Walker, Margaret
Allen, A M
Beasley John
Elliott N F
Fleman, A
Farrell John Gray, F H
Grubbs Paul
Koehler Wm
Letherman G
Martin C F
M Pat Ed
Mowery Ed
Robb Ray
Vale Mr
Waterman W A

No Trouble About That.

Miss C. went to call on a lady who had entertained her. The little five-year-old daughter was playing on the pavement and, seeing Miss C., ran to meet her, saying: "Mother is not at home." "I am sorry," replied Miss C., "for I have come to pay my party call." "Oh, I'll take the money," the five-year-old responded.—Christian Register.

Tubes vulcanized at Crowther's, 25c per puncture.

PROGRAM FOR COMMENCEMENT AT PLAINFIELD

Following is the program for the Plainfield village and Linton township high school commencement which will be held Saturday evening, May 6:

Music
Invocation, Rev C M Palmer
Music.
Discipline of Life and Character, Stella Sharrock.
Music
Good Bye, Opal Lucille Werts
Music
Address, Dr. John Davison
Music
Presentation of Diplomas, Dist Supt W. H. Everhart.
Music.
Benediction, Rev C C Falkenstine
Music by Johnston Stevenson Orchestra.

COST OF LESSONS IS DECIDEDLY LOW

The following report of the expenses of the Domestic Science Department will give an exact idea of the strict economy maintained in this branch of instruction. After the practical lesson in cooking, the student either eats the thing cooked or else takes it home.

October groceries $26.36, lessons taught 740, cost per lesson .035; November groceries $26.36, lessons taught 710, cost per lesson .035, December groceries $26.36, lessons taught 740, cost per lesson .035; January, 1916 groceries $14.81, lessons taught 592, cost per lesson .025; February groceries $19.90, lessons taught 740, cost per lesson .026; March groceries $21.60, lessons taught 732, cost per lesson .029; April groceries $25.66, lessons taught 674, cost per lesson .30.

This statement includes both the grades as well as the high school.

PROGRAM FOR GRANGE MEET

Here is the program for Mohawk grange, May 13th.

Recitation, "The Government Seeds," Nola List.
"The Vegetable Garden."
"Preparing the Soil," Walter Given
"When and how to Plant," Zora Barrett.
"Manner of eradicating weeds," Byron Meredith.
Graphophone music
Reading Mrs. Robert Laughlin.
"Has the U. S. ever fought an unjust War?" Charles Funk
"Exterminating the Housefly," Grace Whitaker.
A five minute talk on useful birds Henry Steffee.
"Should horses be clipped?" Floyd Moore

Woman Saved At Brink Of Niagra Falls

NIAGARA FALLS, N. Y., MAY 2 Plunging in the torrent of the Niagara river twenty feet above the cataract, two bystanders prevented Florence O'Neill, a 21-year old Tonawanda girl, from committing suicide this afternoon.

The young woman walked into the river opposite Luna island on the government reservation and resisted the efforts of her rescuers, who finally succeeded in dragging her to safety. The girl was arrested.

Seismograph Will Be Used

READING, PA., MAY 2 A seismograph from the University of Pennsylvania, an instrument used to record earthquakes, will be installed in the homes of several residents on West Greenwich street, near Third, this city, to determine the degree of tremor created by the operation of the machinery of the glove making plant of E Richard Mennig.

Four lawsuits for damages, a year ago, depend on the outcome of the experiments.

Optimistic Thought.

Had justice always ruled mercy had been unknown.

The Heart of Night Wind

A Story of the Great Northwest

By VINGIE E. ROE

Illustrations by Ray Walters

Copyright by Dodd, Mead and Company.

"What would yo do?" he asked.

"Do? Go down the trail across the Hog Back. There is room for a horse,

"Who Wins Now?" He Said. "Brains—Brains!"

if he is sure-footed, and Black Bolt will go where I put him. Come! He's jaded a bit but he'll carry us both."

"And—they?"

She flamed from brow to throat with unholy joy.

"Leave them!" she cried savagely, "leave them to burn with their proofs and their schemes and their wickedness! It is the right law!"

"No," he said, "it cannot be. If there is a way you must go—you are a woman—and—you must take her with you.'

"What?" cried Siletz in anguish.

"That is the way of the outside world, Little Siletz—the way of honor."

He saw the fires leap and flicker in her eyes, felt the tension of her hands upon his arms. Here was a force as wild and erratic as the great fires in the forest, and he knew not how to handle it. Then came the words of the Preacher like a way out of his difficulty.

"The three bars—of Bondage, of Faithfulness and of Service.'

"You are my woman," said the young man sternly, "is it not so?"

"Yes," answered the girl simply, "I am your woman."

"Then I command you to go—and take her with you."

The girl dropped his shoulders and arose.

"I will obey," she said.

A change was working in her. The singing in her ears was growing fainter. She was coming into the open country where Sandry lived his life, even as he had gone for a moment into the fastnesses where hers was laid.

"Come," she said to the staring woman, "there is a way out. You need not die."

As the words forced themselves into the swaying brain of the other they stripped her of every rag of civilization. With a shriek she threw herself forward, caught at the saddle, clawed at its trappings like one demented.

But Siletz flung her back.

"A gift for a gift," she cried, "I give you your wicked life. Give me the packet."

The woman tore the papers from her breast thrusting them in frenzy at the girl and again tried uselessly to mount Black Bolt. Hampden came forward, lifted her gently in his strong arms and set her upon the horse. She leaned down and snatched at the reins, but Siletz held them away.

"Quick!" screamed Poppy Ordway, "do you want me to burn, you squaw?"

In silence the girl snapped her fingers to Coosnah and the mammoth mongrel crept to her feet. She tied the end of the long reins securely to his collar. Then she turned to Hampden.

"Go," she said "get up. He will carry you both and you must hurry. Coosnah knows the secret trail. Urge the horse and he will take it. Don't look down; and hold her, or she will surely go over. Go now."

Sandry, raised on his one knee, beheld this thing aghast.

"Siletz!" he cried, "you disobey?"

She shook her black head.

"I send her out. I stay. It is my great privilege."

She laid slim fingers against the broken sign beneath her lips.

"A woman serves and is faithful—if she loves," she said softly, "and I am your woman."

For a precious moment Hampden stood in indecision. But the lure of the woman, the glimmer of distant shores, mayhap with her—who knew?—was too strong. He turned from the two and leaped up behind the saddle, striking a heel into the flank of the mettled black who bounded forward, dragging the dog.

But Coosnah hung back upon the rein, turning anguished, adoring eyes to his one idol. The girl stooped and caught his long ears, lifting his wrinkled face.

"Go home!" she cried, commanding. "Coosnah! Go home!

"As you love me, go!" she finished in jargon, and the huge, shambling, faithful creature turned from her into the smoke to disappear toward that secret trail which only they knew and which led afar over the rearing spine of the Hog Back. He strained at his tether to obey and Black Bolt broke into a stumbling, hurrying gait, overburdened, half-blind with smoke.

And the girl turned to the despairing man upon the ground.

"The Night Wind is not afraid to die," she said gently, "and she is Sandry's woman."

"Oh, my God!" groaned the man, "what have you done!"

CHAPTER XXXI.

The Red Death.

So they were left, these two—the East and the West—alone upon the mighty pyre of the jumbled peaks. Only the forbidding spine of the Hog Back, running like a great thin blade high between the red surf creeping at its base, carried a passage out of the roaring death. Siletz had planned that the splendid black should make it first.

Now she turned back to the two men she loved—the Preacher, silent under the shielding ferns with his Bible and his flute, Sandry prone upon the earth, his face in the pine needles. She passed him and knelt beside the other. Her eyes were dim with the old look of emotion. She bared the white face and gazed long upon it. The call of blood had ever held her to this man mysteriously, though both were ignorant of the vital tie between them, the Preacher because of the dreamy blank in his mind since the tragedy of that far-off day, Siletz because Kolawmie, wise beyond his generation, had seen how blood takes to its own, even at its cost. He had loved her mother and had tried to make her Indian, though she was white, a waif of the old frontier, and he had seen her break her heart and die.

Therefore, after silent hours by the Great Waters he had accepted the mandate of Destiny and had taken the babe of the Broken Sign and given her to the only white woman he would trust, Ma Daily, who took her with few questions when she saw he would not tell her history. So now Siletz looked for the first and last time consciously upon her own. Presently she leaned over and kissed him softly, replaced the ferns and rose.

Beside Sandry she stopped, stood a moment gazing around at the pine poles that loomed like fearful ghosts in the smoke, and sat down beside him, tucking her feet with the age-old motion of the blanket-wearers beneath her skirt, so deeply had she absorbed the ways of the dusky people whom she loved.

She did not speak.

When at last the man, his face drawn out of all semblance to itself, raised his eyes to her she was calm as the hills before the fire. He looked at her, raising himself on his elbow looked long while Knowledge was born in him.

So this was the West, the world he had once thought so unbearable, this was the wild, the untaught, the crude—this slim forest creature who served him without question because he had bought her with a kiss, who asked nothing, who stayed by him to die because she loved him! Who still believed in him despite that other's declaration that she was his promised wife! And yonder went his world, his cultured, polished East, riding down to life and safety, her love forgotten in the face of danger! Yonder went what he had thought "the best blood of the land!"

Nay, he had been wrong! It was here beside him, its feet tucked under it in meekness, the savagery hidden in its dim black eyes! The last barrier

A Great Black Horse Carrying a Double Burden.

went down in Walter Sandry, the last last strand of prejudice broke with a snap. He rolled near and caught the hem of her ragged skirt.

"Little Siletz!" he said brokenly, "oh, Little Siletz! What am I that you should have done this thing!"

She looked down at him and the rare smile curled up the corners of the lips above the sign.

"You are my man," she said softly, "the king of the whole world! You are the light on the waters, Sandry, the mist in the valleys, the path to the feet of God! Only I have lost my footing thereon."

A tender wistfulness rang in her voice. She fell silent, after her fashion when great emotions stirred her.

Sandry's eyes smarted under blinding tears. His chin was quivering with the mighty emotions that swelled his heart to bursting and his scorched and blackened hands clung, trembling, to Siletz' skirt.

"See, little one! I come at last to your 'God above the sea!' Take my hand that we may go together, and pray."

But the girl raised a calm face to the unspeakable heavens—a face in which all struggle had been stilled, where there was neither hope nor fear, only great content.

"No," she said, "I cannot pray for I have no soul. I have lost it as the price of love."

The man could not speak and she answered the look in his face.

"We will go together. You have had no God. I have forsworn mine. We will go to hell—it is the right law—the sure and just wage of sin," she was falling into the stately Bible language, taking on the simple dignity of the Preacher's way and manner, "but we will go together. I give my soul to you."

(To Be Continued.)

DAILY MARKET REPORTS

LIVE STOCK

Pittsburg.

Pittsburg, Pa., May 2. Cattle—Receipts light; market is steady; choice fat steers 1100 pounds and upwards $8.10@9.55; good to choice fat steers $9@9.25; fair to good fat steers $8.40@8.75, good to choice heifers $7.50@8.75; good to choice butcher bulls $7.50@8.25; fair to good bulls $6.50@7.25; good to choice cows $7@7.75; fair to good cows $5.75@6.75; common cows $4.75@5.50.

Hogs—Receipts 2000 head; market is higher, heavies $10.05@10.10; heavy yorkers $10.15@10.20; light yorkers $9.35@9.50; pigs $8.75@9.

Sheep and Lambs—Receipts 750 head; market is steady; top sheep $8; top lambs $10.10.

Calves—Receipts 500 head; market is lower; top $9.50.

East Buffalo.

East Buffalo, N. Y., May 2.—Cattle—Receipts 200 head; market fairly steady; prime steers $9.25@9.50; shipping $8.25@9; butchers $7.50@9; heifers $7@8.50; cows $7@7.50; bulls $5@7.75; stockers and feeders $6.75@7.75; stock heifers $6.25@6.75; fresh cows and springers active and strong at $50@100.

Veals—Receipts 200 head; market active at $4.50@9.50.

Hogs—Receipts 3200 head; market slow; heavy and mixed $10.10@10.15; Yorkers $9.25@10.10; pigs $9; roughs $8.90@9; stags $6.30@7.50.

Sheep and Lambs—Receipts 800 head; market active; lambs $6.50@10.40; yearlings $6@8.50; others unchanged.

Cleveland.

Cleveland, Ohio, May 2—Cattle—Receipts 150 head; market is slow; choice fat steers, 1100 pounds and upwards, $8.50@9.25; good to choice butcher steers $8@8.85; fair to good butcher steers $6.75@7.85; good to choice heifers $7@7.85; bologna bulls $6@7; good to choice cows $6.75@7.50; fair to good cows $5.50@6.50; common cows $4@5.25.

Calves—Receipts light; market is slow; good to choice veal calves $9@9.50.

Sheep and Lambs—Receipts 1000 head; market is steady; choice clipped lambs $9.50@10; fair to good $7.50@8.50; good to choice wethers $7@7.50; good to choice ewes $ @5.

Hogs—Receipts 2000 head; market is slow; Yorkers, mediums and heavies $9.95; pigs $8.75; roughs $8.80; stags $7.

EDWIN S. LEE, EMPIRE MILL

These prices are paid here for the following:

Wheat	$1.10
Corn, bu.	.70
Oats, bu.	.45
Rye	.75

The following are sold at the prices quoted:

Flour, eight pack (34½ lbs.)	.85
Oats, bu	.55
Corn meal, 10-lb. sack	.25
Corn, new	.85
Bran	1.30
Screenings, cwt.	1.30
Middlings	1.40
Cracked corn, cwt.	1.80
Chop, corn and oats, cwt.	1.80
Unbolted meal, cwt.	1.80
Mixed grain, cwt.	1.80

POULTRY AND SEEDS.

(Corrected by Chas. E. Lorenz, wholesale and retail dealer in poultry, seeds, wool, etc., Second street.)

Paying Prices.

Chickens, (young and old)	15c.
Ducks, (colored)	13c.
Ducks, (white)	13c.
Turkeys	17c.
Geese	12c.

Retail Prices.

Chickens, (young and old)	18c.
Geese	15c.
Turkeys	20c.
Ducks	16c.

SEEDS.

Fancy red clover	$11.00
Choice red clover	10.00
Mammoth clover	11.00
Fancy Alsike Seed	11.50
Fancy Alfalfa Seed	13.50
Choice Alfalfa Seed	12.50
Timothy Seed	3.85
Ky. Blue Grass	1.65
Orchard Grass	2.85
Mammoth Yellow Soy Beans	2.25
Lawn Grass	15c

CHAS. E. LORENZ, ...
Grain Market.

LOCAL HOG MARKETS.

Corrected by Coshocton Provision Co.:

Prime heavies	$9.00@9.25
Heavy mixed	$9.00@9.25
Heavy Yorkers	$9.00@9.25
Light Yorkers	$8.75@9.00
Roughs	$7.50@8.25
Stags	$6.00@7.00

CLEVELAND PRODUCE.

Butter.

Creamery, extra	35@35½
Dairy	26@28

Eggs.

Fresh gathered firsts	21½
Seconds	.19

Cheese.

American whole milk	18½@19
Swiss, fancy	27@28

COSHOCTON PRODUCE.

(Corrected by Overholt & English.)

Coshocton Groceries Are Paying These Prices For the Following:

Butter	.28
Eggs	.19
Potatoes	1.10
Lard	.11

Grocers are selling as follows:

Butter	.32
Eggs	.22
Creamery butter	.40
Sugar, 25 lb. sack	2.00
Cabbage	.03
Lard, lb.	.15
Potatoes	1.35
Onions	.05

TOLEDO GRAIN

Toledo, Ohio, May 2.—Wheat—Cash and May $1.24; July $1.24 1-2.

Corn—Cash and May 78 3-4c; July 79 1-8c.

Oats—Cash and May 48 1-4c; July 46 3-8c.

Rye—No 2, 96c.

Cloverseed—Prime, cash $8.67 1-2; October $8.65; December $8.60.

Alsike—Prime, cash $8.70.

Timothy—Prime, cash $3.20.

Disappointed Hopes.

A depositor of the Milton (Del.) bank, who had heard there was a premium on Lincoln pennies, brought twelve pounds of them to the bank and found they were still only worth a penny each.

1—30—15.

Mr. Blakley, Dayton, Ohio, says:

"I was suffering from a prolonged and stubborn case of indigestion, which neither doctors or druggists were able to even relieve to any great extent. A few doses of your remedy, however, not only relieved the distress, but drove it away entirely, without any recurrence in the last ten days. I am consequently very thankful. I certainly will not, in the future, be without them, as my trouble was of long standing."

Pepsinco (the perfect digestant) will save your stomach, no matter what the trouble.

ASK YOUR DRUGGIST

For a Quarter Package of Pepsinco

NewspaperARCHIVE® NewspaperARCHIVE®